

TRAFFIC DATA		
A.A.D.T. (1991)	72,800	V.P.D.
A.A.D.T.		V.P.D.
D.H.V.		V.P.H.
DIRECTIONAL DISTRIBUTION		%
TRUCKS		% D.H.V.
		% A.A.D.T.
DESIGN DATA		
DESIGN SPEED	90 K.P.H. SOUTH OF PLEASANT RUN	
DESIGN SPEED	80 K.P.H. NORTH OF PLEASANT RUN	
ACCESS CONTROL	FULL	
FUNCTIONAL CLASSIFICATION	URBAN FREEWAY (INTERSTATE)	
TERRAIN	LEVEL	

# INDIANA DEPARTMENT OF TRANSPORTATION

## BRIDGE PLANS

FOR SPANS OVER 20 FEET

**PROJECT NO. ST-65-3(109)**

**P.E.**

**ST-65-3(110)**

**P.E.**

**R/W**

**IM-65-3(258)109 CONST.**

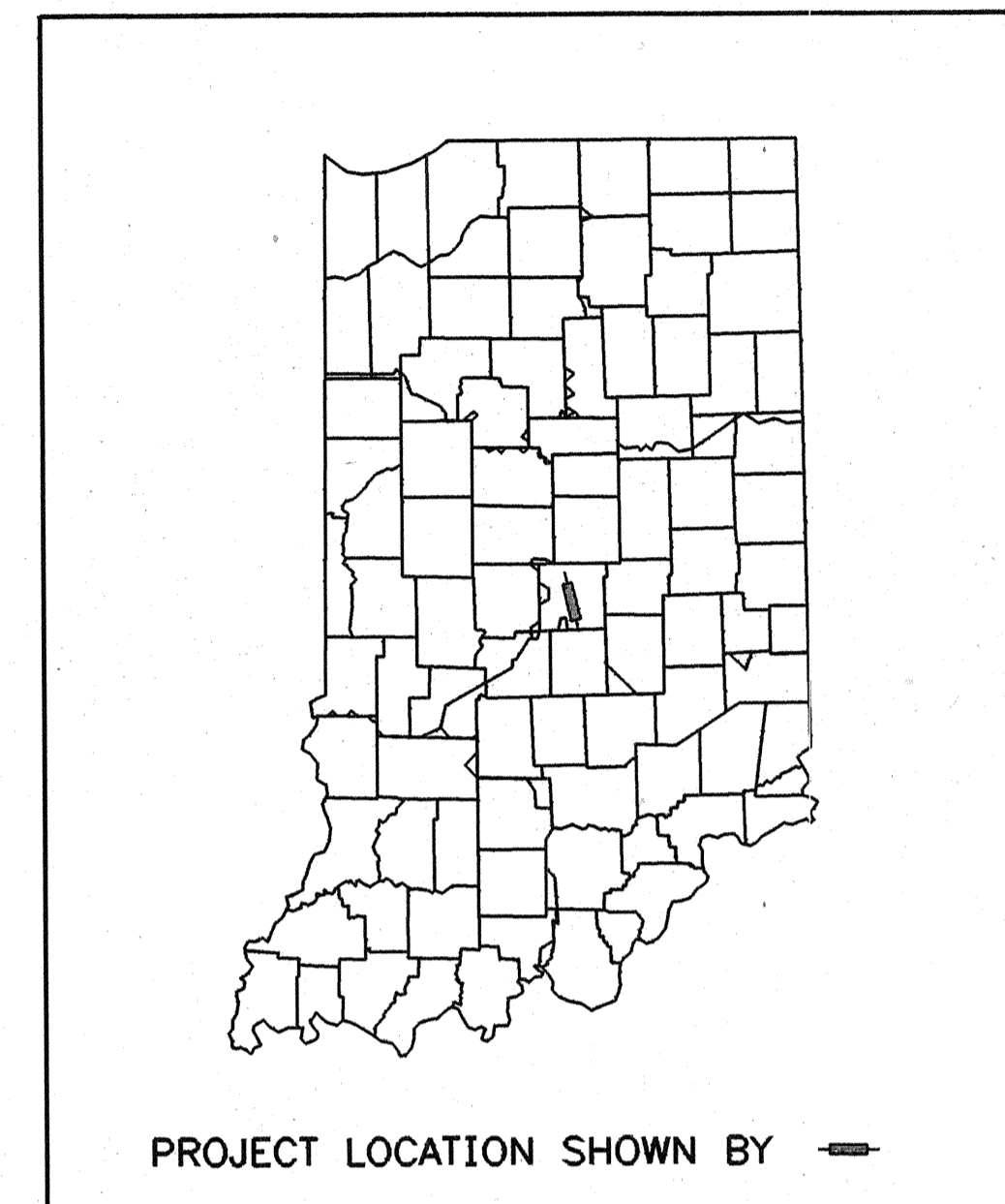

I-65 BRIDGE AND ROAD RECONSTRUCTION FROM 0.644 km NORTH OF KEYSTONE AVENUE TO 1.400 km NORTH OF RAYMOND STREET LOCATED IN SEC. 30, T15N, R4E IN PERRY TOWNSHIP AND SEC. 19 & 18, T15N, R4E IN CENTER TOWNSHIP AND SEC. 13, T15N, R3E IN CENTER TOWNSHIP, ALL IN MARION COUNTY.

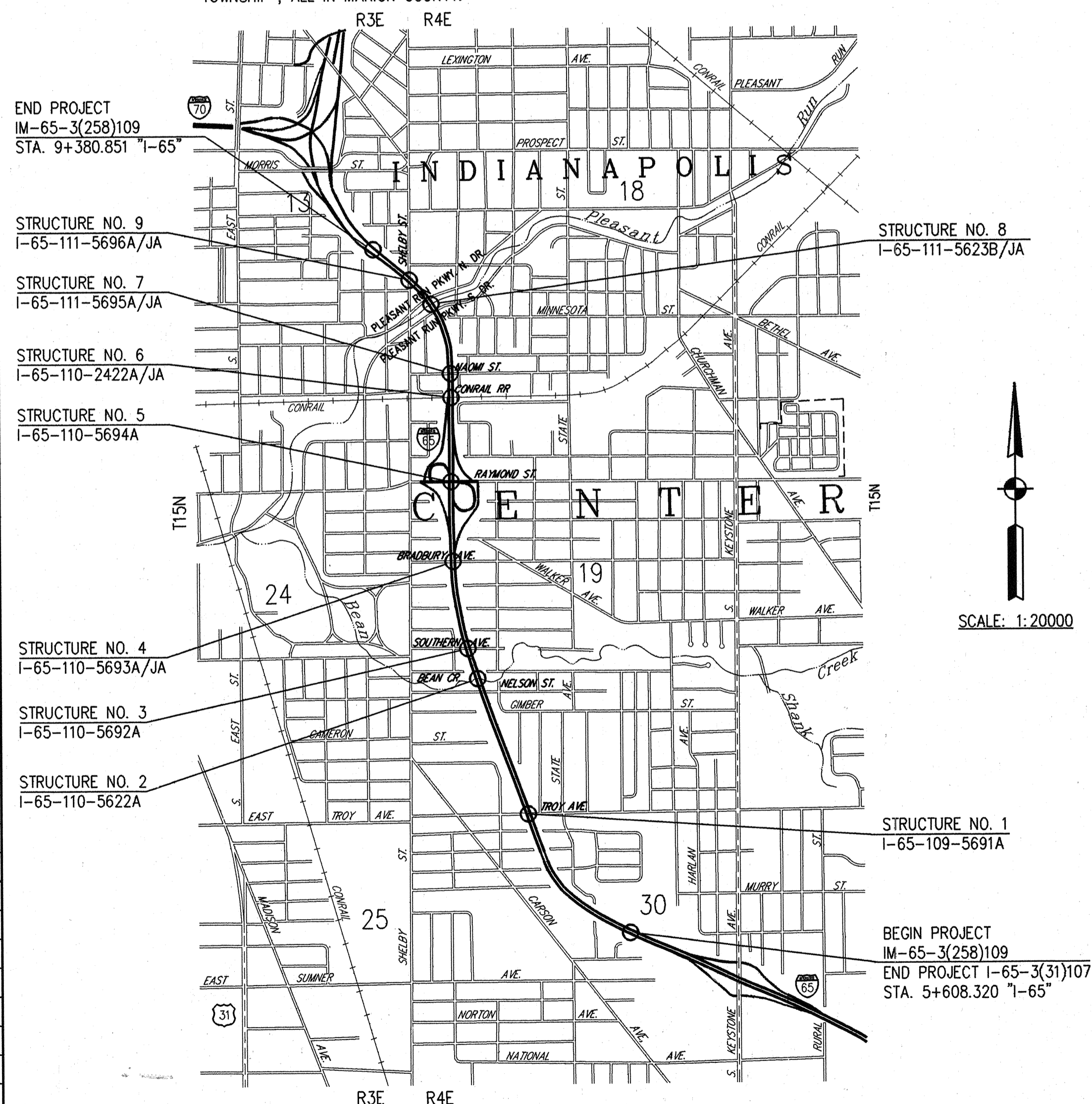

BRIDGE FILE	TYPE	SPAN AND SKEW	OVER	DESIGNATION
I-65-109-5691A	CONTINUOUS COMPOSITE STEEL BEAM	2 @ 23 317 & 23 317 SKEW: 19°21'01" RIGHT	TROY AVENUE	8462680
I-65-110-5622A	CONTINUOUS COMPOSITE STEEL BEAM	5 @ 12 497, 21 031, 21 031, 21 031 & 15 088 SKEW: 19°36'52" RIGHT	NELSON STREET AND BEAN CREEK	8462690
I-65-110-5692A	CONTINUOUS COMPOSITE STEEL BEAM	3 @ 10 363, 18 973 & 10 363 SKEW: 17°35'45" RIGHT	SOUTHERN AVENUE	8462700
I-65-110-5693A/JA	CONTINUOUS COMPOSITE STEEL BEAM	3 @ 10 821, 13 792 & 10 821 SKEW: 3°07'37" RIGHT	BRADBURY AVENUE	8462710
I-65-110-5694A	CONTINUOUS COMPOSITE STEEL BEAM	2 @ 22 098 & 23 013 SKEW: 1°22'59" RIGHT	RAYMOND STREET	8462720
I-65-110-2422A/JA	CONTINUOUS COMPOSITE STEEL BEAM	3 @ 16 155, 25 070 & 16 155 SKEW: 0°	CONRAIL RAILROAD	8462730
I-65-111-5695A/JA	CONTINUOUS COMPOSITE STEEL BEAM	3 @ 13 411, 16 459 & 13 411 SKEW: 0°	NAOMI STREET	8462740
I-65-111-5623B/JA SOUTHBOUND	CONTINUOUS COMPOSITE STEEL BEAM	7 @ 11 287, 20 433, 22 473, 22 260, 13 418, 23489 & 13 432 SKEW: VARIABLE	PLEASANT RUN PARKWAY, S. DRIVE, PLEASANT RUN AND PLEASANT RUN PARKWAY, N. DRIVE	8348170
I-65-111-5696A/JA	CONTINUOUS COMPOSITE STEEL BEAM	7 @ 11 268, 20 411, 17 153, 22 244, 13 399, 23 454 & 13 426 SKEW: VARIABLE		
I-65-111-5696A/JA	CONTINUOUS COMPOSITE STEEL BEAM	4 @ 17 374, 21 793, 21 031 & 14 173 SKEW: 42°35'25" LEFT	SHELBY STREET	8462750

INDEX				
BRIDGE FILE	OVER	SHEET NO.	DRAWING NO.	SUBJECT
		1		BRIDGE TITLE SHEET
		2		BRIDGE PLAN INDEX (CONTINUED)
		3		STANDARD DRAWING INDEX
I-65-109-5691A	TROY AVENUE	4	C1	GENERAL PLAN
		5	C2	STRUCTURE SECTION
		6	C3	BENT NO. 1 & NO. 3 N.B. & S.B. REMOVAL
		7 - 8	C4 - C5	BENT NO. 1 S.B. DETAILS
		9	C6	BENT NO. 2 S.B. DETAILS
		10 - 11	C7 - C8	BENT NO. 3 S.B. DETAILS
		12 - 13	C9 - C10	BENT NO. 1 N.B. DETAILS
		14	C11	BENT NO. 2 N.B. DETAILS
		15	C12	BENT NO. 2 N.B. & S.B. DETAILS
		16 - 17	C13 - C14	BENT NO. 3 N.B. DETAILS
		18	C15	FRAMING PLAN (S.B. STRUCTURE)
		19	C16	FRAMING PLAN (N.B. STRUCTURE)
		20 - 22	C17 - C19	STRUCTURAL STEEL DETAILS
		23	C20	FLOOR DETAILS (N.B. STRUCTURE)
		24	C21	FLOOR DETAILS (N.B. & S.B. STRUCTURES)
		25	C22	CONCRETE BRIDGE RAILING DETAILS
		26	C23	CONCRETE BRIDGE RAILING TRANSITION DETAILS
		27	C24	MISCELLANEOUS DETAILS
		28	C25	BRIDGE APPROACH SLAB DETAILS
		29		SUMMARY SHEET
I-65-110-5622A	NELSON STREET AND BEAN CREEK	30	D1	GENERAL PLAN
		31	D2	STRUCTURE SECTION
		32	D3	BENT NO. 1 N.B. & S.B. REMOVAL
		33	D4	BENT NO. 6 N.B. & S.B. REMOVAL
		34	D5	BENT NO. 1 S.B. DETAILS
		35	D6	BENT NO. 2 S.B. DETAILS
		36	D7	BENT NO. 3 S.B. DETAILS
		37	D8	BENT NO. 4 S.B. DETAILS
		38	D9	BENT NO. 5 S.B. DETAILS
		39	D10	BENT NO. 6 S.B. DETAILS
		40	D11	BENT NO. 1 & NO. 6 S.B. DETAILS
		41	D12	BENT NO. 1 N.B. DETAILS
		42	D13	BENT NO. 2 N.B. DETAILS
		43	D14	BENT NO. 3 N.B. DETAILS
		44	D15	BENT NO. 4 N.B. DETAILS
		45	D16	BENT NO. 4 N.B. & S.B. DETAILS
		46	D17	BENT NO. 5 N.B. DETAILS
		47	D18	BENT NO. 5 N.B. & S.B. DETAILS
		48	D19	BENT NO. 6 N.B. DETAILS
		49	D20	BENT NO. 1 & NO. 6 N.B. DETAILS
		50 - 51	D21 - D22	FRAMING PLAN (S.B. STRUCTURE)
		52 - 53	D23 - D24	FRAMING PLAN (N.B. STRUCTURE)
		54 - 56	D25 - D27	STRUCTURAL STEEL DETAILS
		57 - 58	D28 - D29	FLOOR DETAILS (N.B. STRUCTURE)
		59	D30	FLOOR DETAILS (N.B. & S.B. STRUCTURES)
		60	D31	CONCRETE BRIDGE RAILING DETAILS
		61	D32	CONCRETE BRIDGE RAILING TRANSITION DETAILS
		62	D33	MISCELLANEOUS DETAILS
		63	D34	BRIDGE APPROACH SLAB DETAILS
		64		SUMMARY SHEET
I-65-110-5692A	SOUTHERN AVENUE	65	E1	GENERAL PLAN
		66	E2	STRUCTURE SECTION
		67	E3	BENT NO. 1 N.B. & S.B. REMOVAL
		68	E4	BENT NO. 4 N.B. & S.B. REMOVAL
		69	E5	BENT NO. 1 S.B. DETAILS
		70	E6	BENT NO. 2 S.B. DETAILS
		71	E7	BENT NO. 3 S.B. DETAILS
		72	E8	BENT NO. 4 S.B. DETAILS

NOTE: FOR CONTINUATION OF INDEX, SEE SHEET 2.

REVISIONS	
DATE	SHEET NO.
9-08-96	29, 62, 92, 123, 148, 176, 201, 253, 301

FEDERAL HIGHWAY ADMINISTRATION  
U.S. DEPT. OF TRANSPORTATION

APPROVED: \_\_\_\_\_ DATE \_\_\_\_\_

DIVISION ADMINISTRATOR

PLANS PREPARED BY: FINK, ROBERTS AND PETRIE, INC. (317) 872-8400 PHONE NUMBER

CERTIFIED BY: *David T. Lash* JULY 15, 1996 DATE

APPROVED FOR LETTING: *Philip H. Kliewer* 7/24/96 DATE

CHIEF, DIVISION OF DESIGN

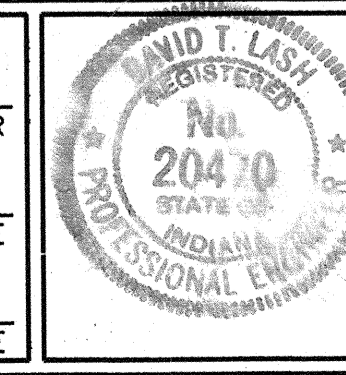

BRIDGE FILE	
DESIGNATION	
SHEETS	
1	of 301
PROJECT	
CONTRACT	R-22528
PROJECT	IM-65-3(258)109

R-22528  
PART 3 OF 7

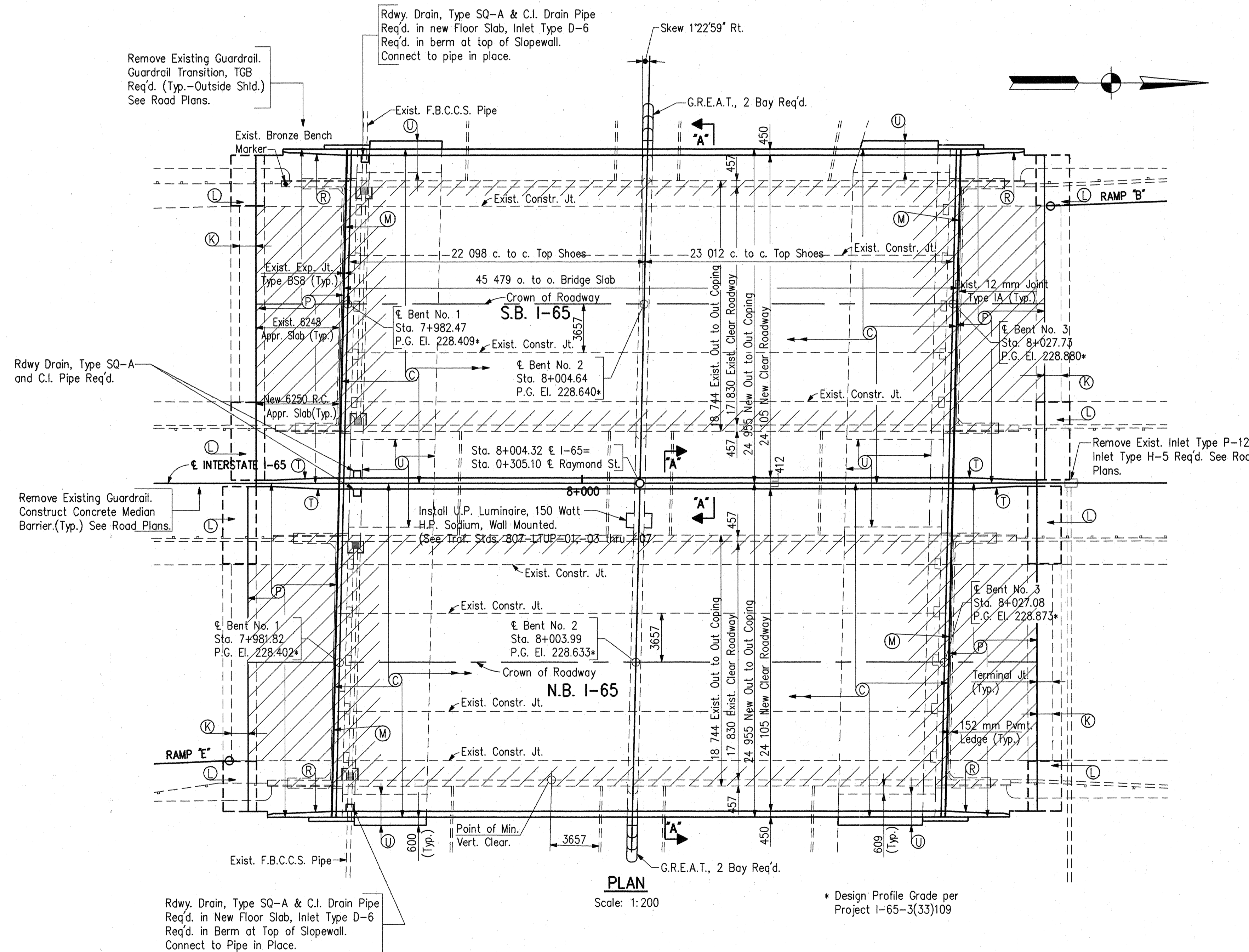
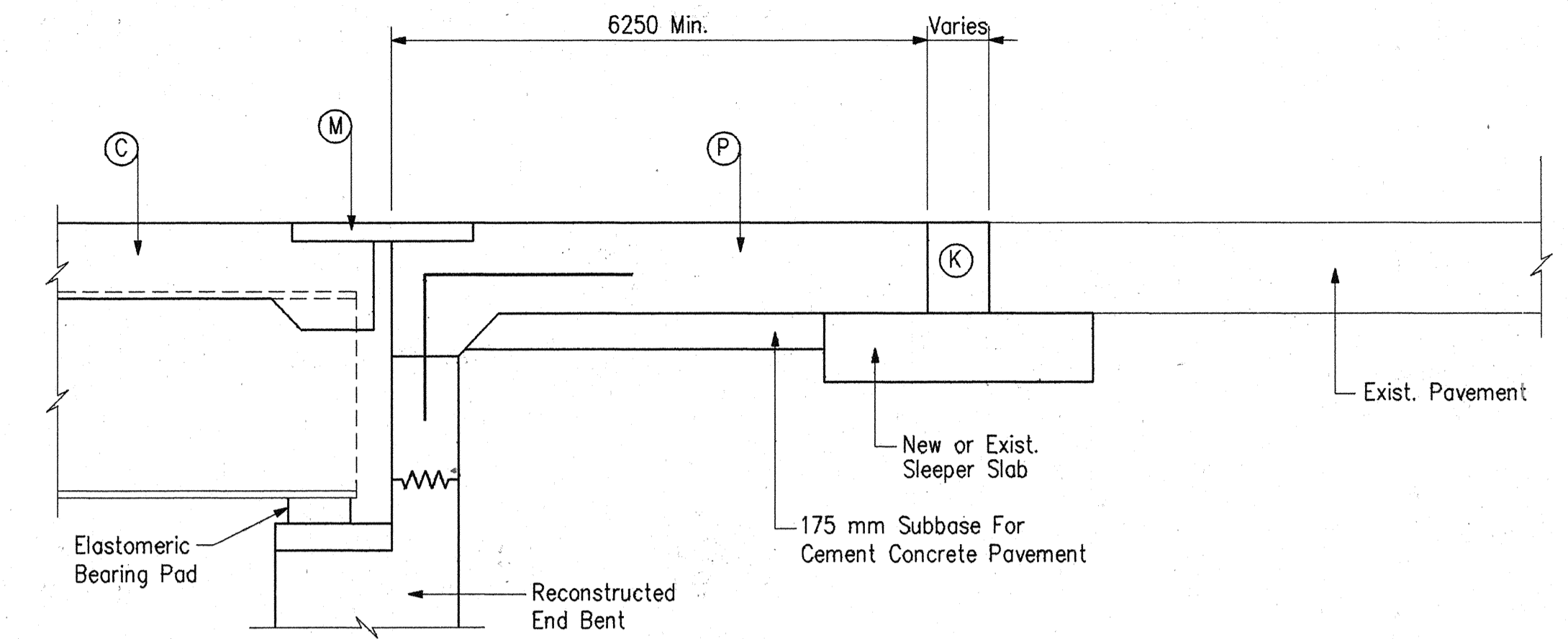
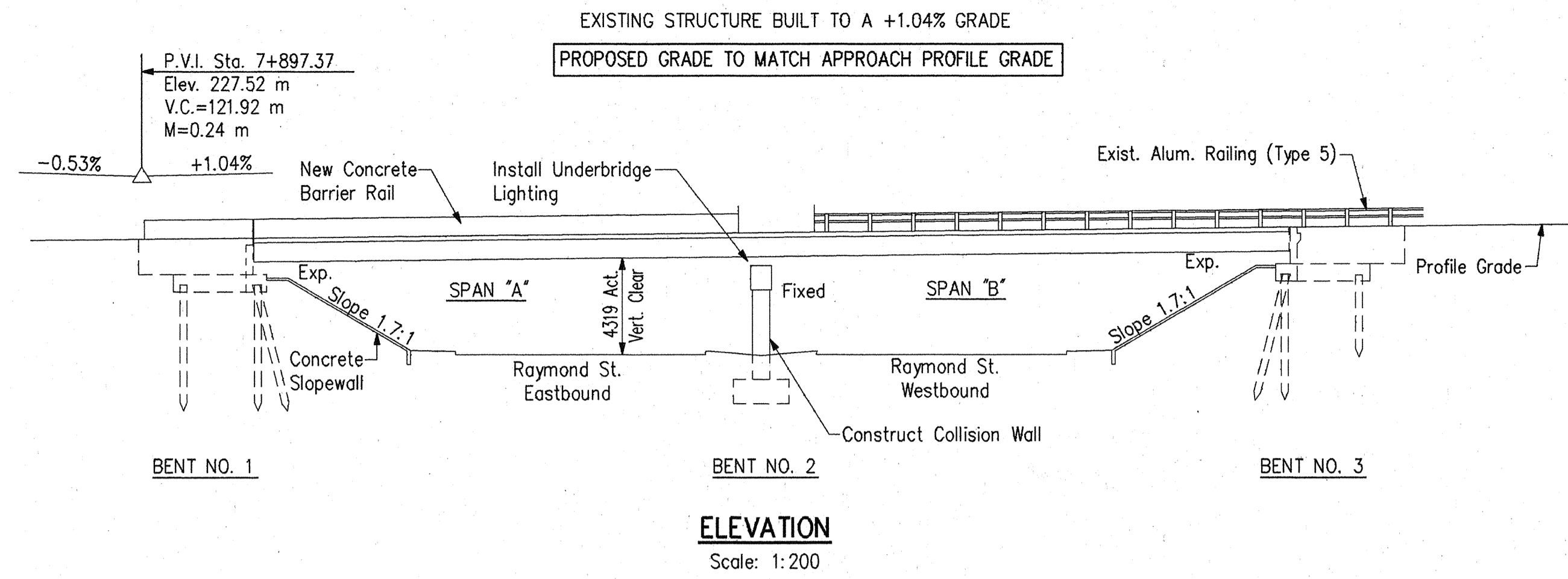

HALF LONGITUDINAL SECTION  
No Scale

DESIGN DATA-PROPOSED

Live Load: HS20-44 Loading with Impact & Distribution of Loads in Accordance with 1992 AASHTO Specifications and Military Loading.

Dead Load: Actual Weight plus 1.0 kN/m<sup>2</sup> for future wearing surface.

Slab: Designed for 71 kN Wheel plus Impact.

NOTES

All dimensions are in millimeters (mm) and all elevations are in meters (m) except as noted.

Existing grades per Field Survey were found to average 0.05 m higher than Design Grade per Project I-65-3(33)109.

LEGEND

- (C) Reinforced Concrete Slab
- (K) Replace Bituminous Material in Terminal Joint
- (L) Sleeper Slab
- (M) Polymer Modified Asphalt Expansion Joint
- (P) 250 mm Reinforced Concrete Pavement
- (R) Concrete Barrier Rail Transition
- (T) Concrete Median Barrier Rail Transition
- (U) 120 mm Concrete Slopewall
- Concrete Removal Items

REHABILITATION OF TWIN CONTINUOUS STEEL BEAM BRIDGES  
2 SPANS: 22 098, 23 012 SKEW 1'22'59" Rt.  
23 312 CLEAR ROADWAY, CONCRETE BARRIER RAILS  
MARION COUNTY

DWG. G1 of 24

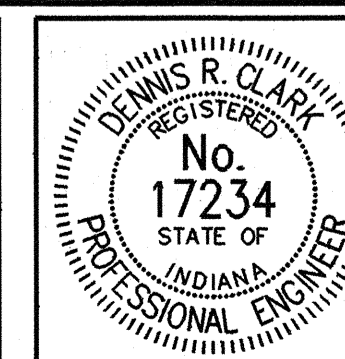

RECOMMENDED FOR APPROVAL  
DESIGN ENGINEER  
DATE 7-15-96

DESIGNED: DMS DRAWN: DMS  
CHECKED: DRC CHECKED: DRC

INDIANA DEPARTMENT OF TRANSPORTATION

GENERAL PLAN  
I-65 OVER RAYMOND STREET

HORIZONTAL SCALE 1:200	BRIDGE FILE I-65-110-5694A
VERTICAL SCALE 1:200	DESIGNATION 8462720
SURVEY BOOK	SHEETS 124 of 301
CONTRACT R-22528	PROJECT IM/65-3(258)109

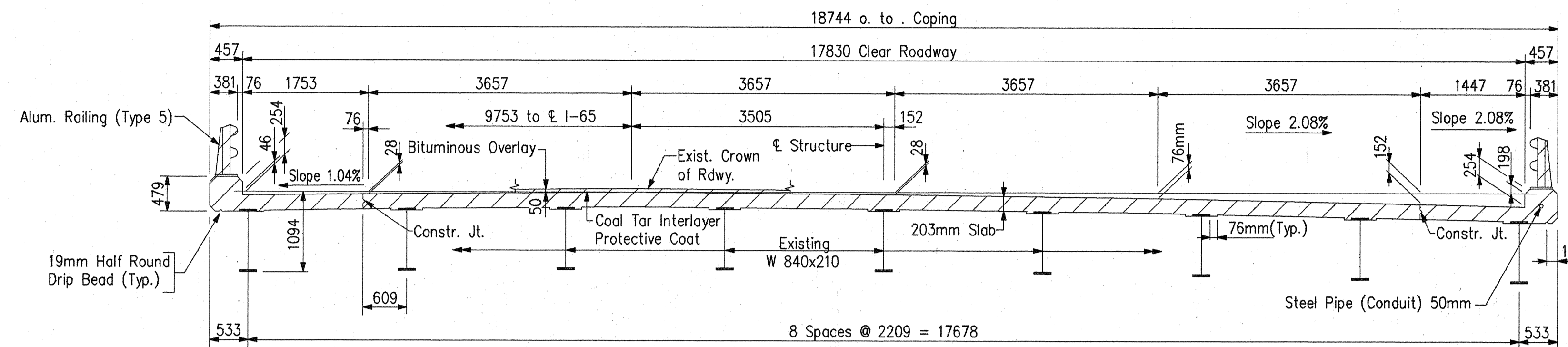

**NOTES**

All dimensions are in millimeters(mm) and all elevations are in meters(m) except as noted.

Removal Items

**GENERAL NOTES**

Plans for existing are on file and are available upon request in the Bridge Dept., Indiana Department of Transportation as:

Structure No. I-65-110-5694

Seal bridge floor, all faces of concrete railing, the coping face and underside of the decks to the exterior beams with a Portland Cement Concrete Sealer.

Masonry Coating (Color: Fed No. 27778) shall be applied to all faces of concrete railing, the deck coping and underside of the deck slab to the exterior beam.

All reinforcing steel shall be 420 MPa Grade.

Reinforcing covering shall be 60 mm in the top and 25 mm in the bottom of the floor slab and 50 mm in all other parts except as noted.

Concrete in superstructure and railings to be Class "C".

Concrete in substructure and collision wall to be Class "A".

Concrete in footings to be Class "B".

Chamfer all exposed edges 25 mm unless noted otherwise.

For bituminous material in Terminal Joints, bituminous resurfacing on approaches and bituminous shoulders and for maintaining traffic, see Road Plans.

\* Design Profile Grade per Project I-65-3(33)109. Does not include 0.05 m Grade Adjustment per Field Survey.

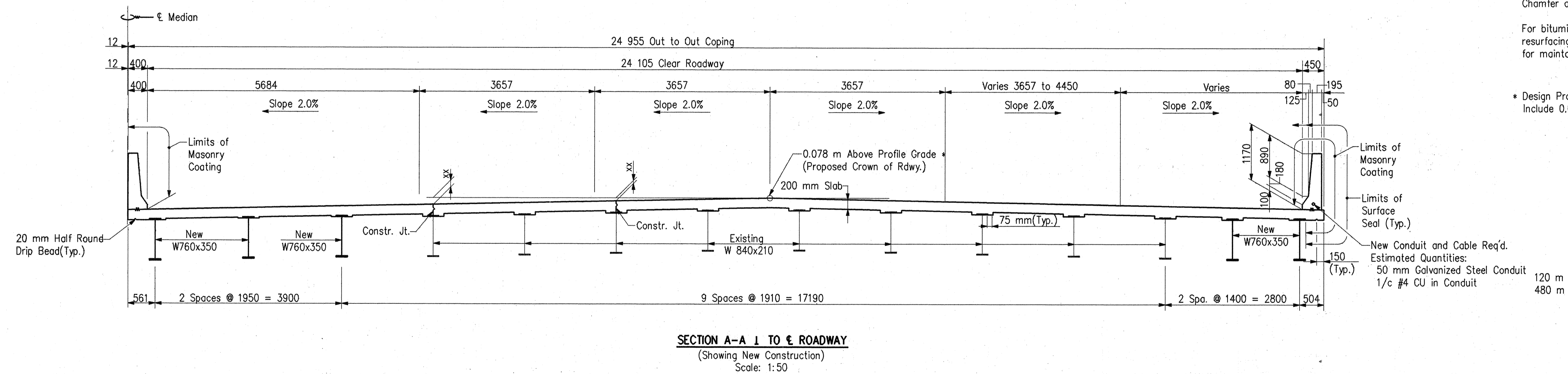

I-65 OVER RAYMOND STREET  
REHABILITATION OF TWIN CONTINUOUS STEEL BEAM BRIDGES  
2 SPANS 22098, 23012 SKEW 1'22'59"  
24105 CLEAR ROADWAY CONCRETE BARRIER RAILS  
MARION COUNTY

DWG. G2 OF 24

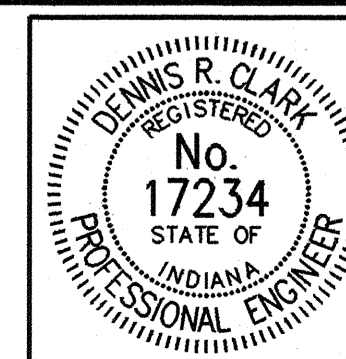

RECOMMENDED FOR APPROVAL *Dennis R. Clark* 7-15-96  
DESIGN ENGINEER DATE

DESIGNED: DMS DRAWN: DMS  
CHECKED: DRC CHECKED: DRC

INDIANA DEPARTMENT OF TRANSPORTATION  
STRUCTURE SECTION  
I-65 OVER RAYMOND STREET

HORIZONTAL SCALE	BRIDGE FILE
1:50	I-65-110-5694A
VERTICAL SCALE	DESIGNATION
1:50	8462720
SURVEY BOOK	SHEETS
	125 of 301
CONTRACT	PROJECT
R-22528	IM/65-3(258)109

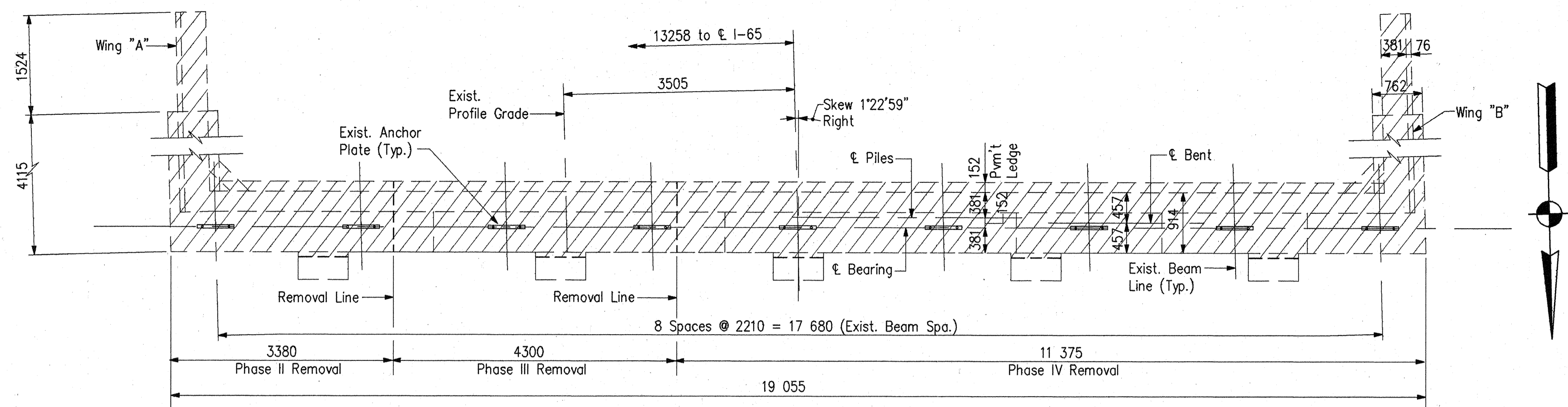

**PLAN - BENT NO. 1 S.B.**  
(Showing Limits of Removal)

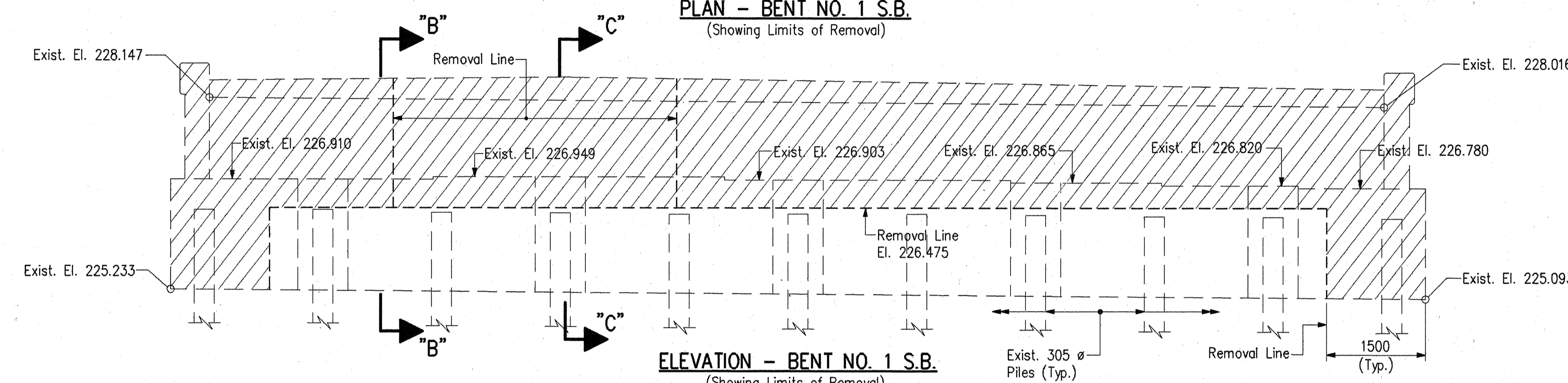

**ELEVATION - BENT NO. 1 S.B.**  
(Showing Limits of Removal)

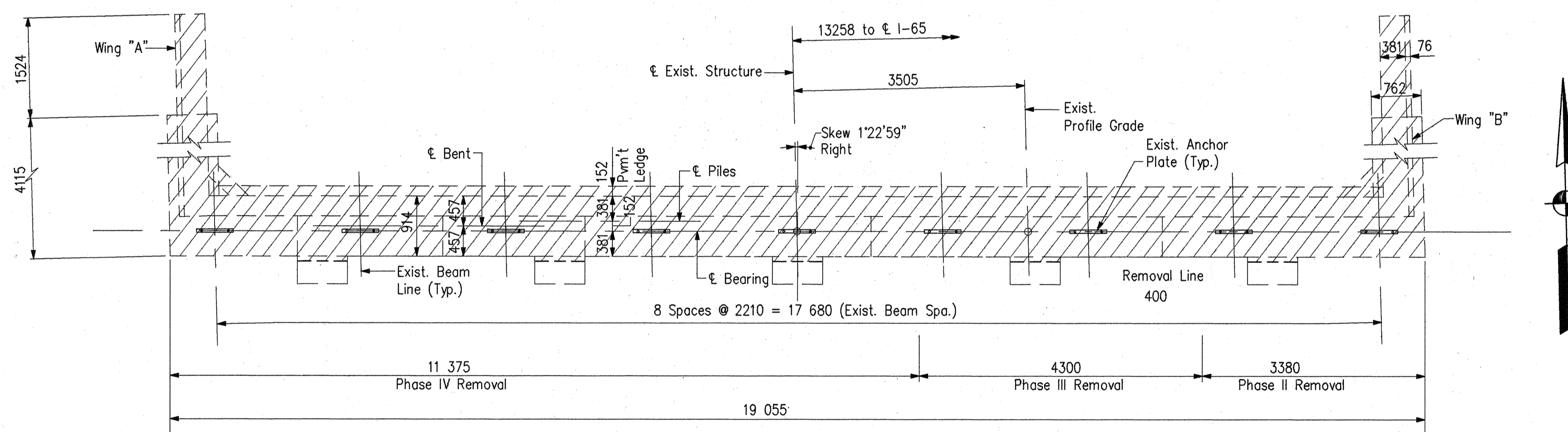

**PLAN - BENT NO. 3 S.B.**  
(Showing Limits of Removal)

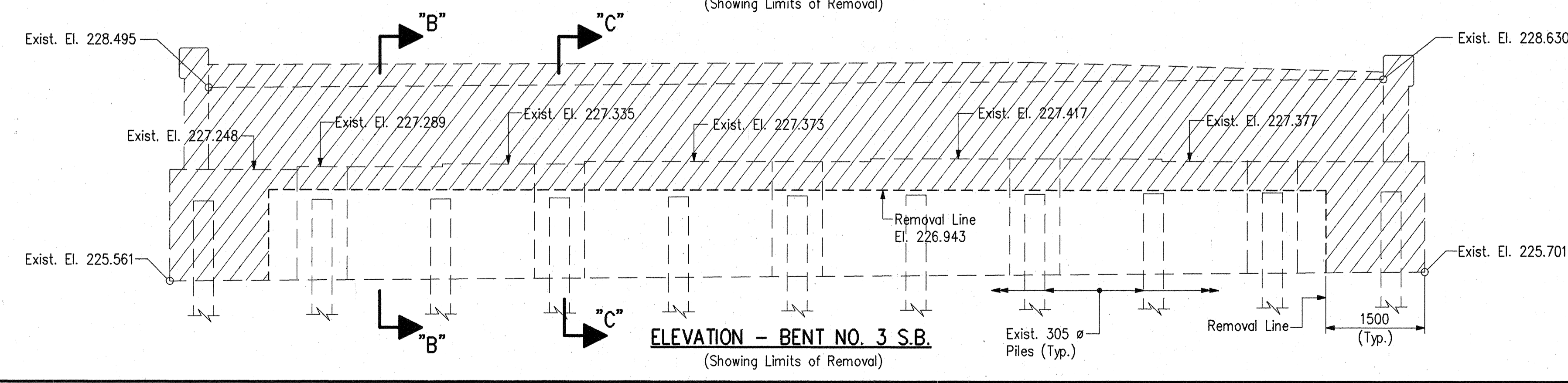

**ELEVATION - BENT NO. 3 S.B.**  
(Showing Limits of Removal)

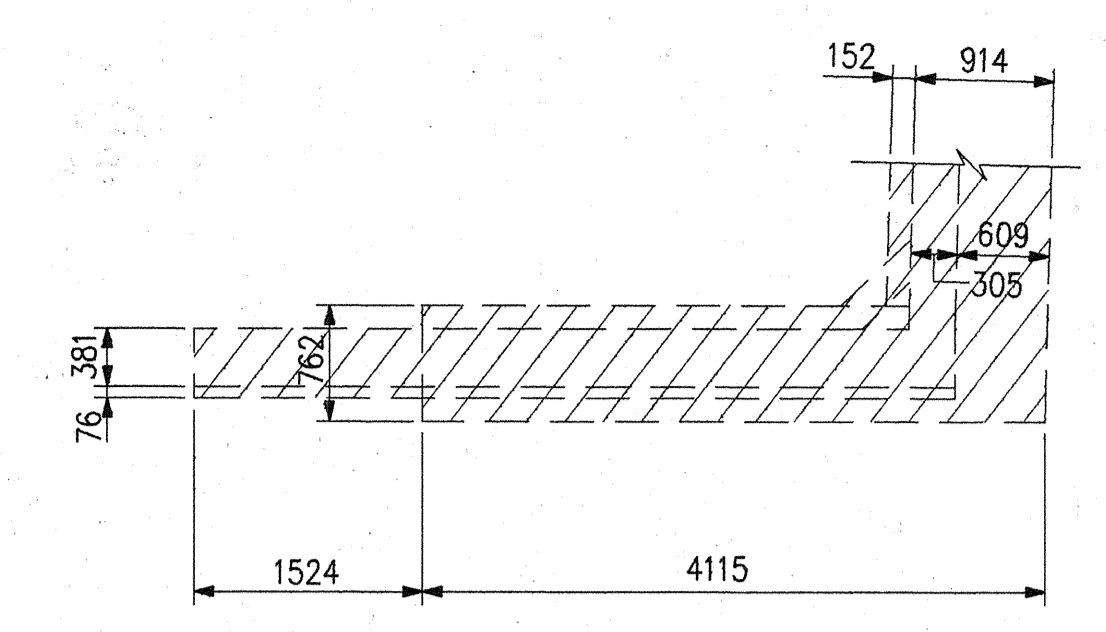

**TYPICAL PLAN - WING "A"**

El. 228.610 No. 1 S.B.  
El. 229.188 No. 3 S.B.  
El. 228.607 No. 1 N.B.  
El. 229.185 No. 3 N.B.

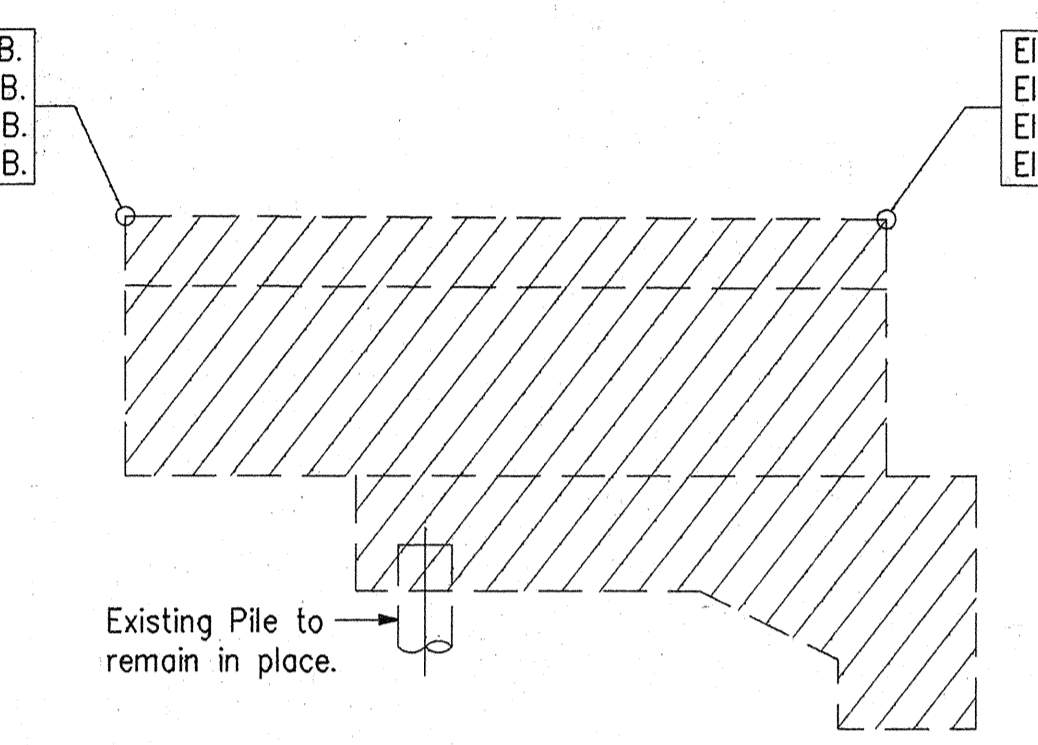

**TYPICAL ELEVATION - WING "A"**

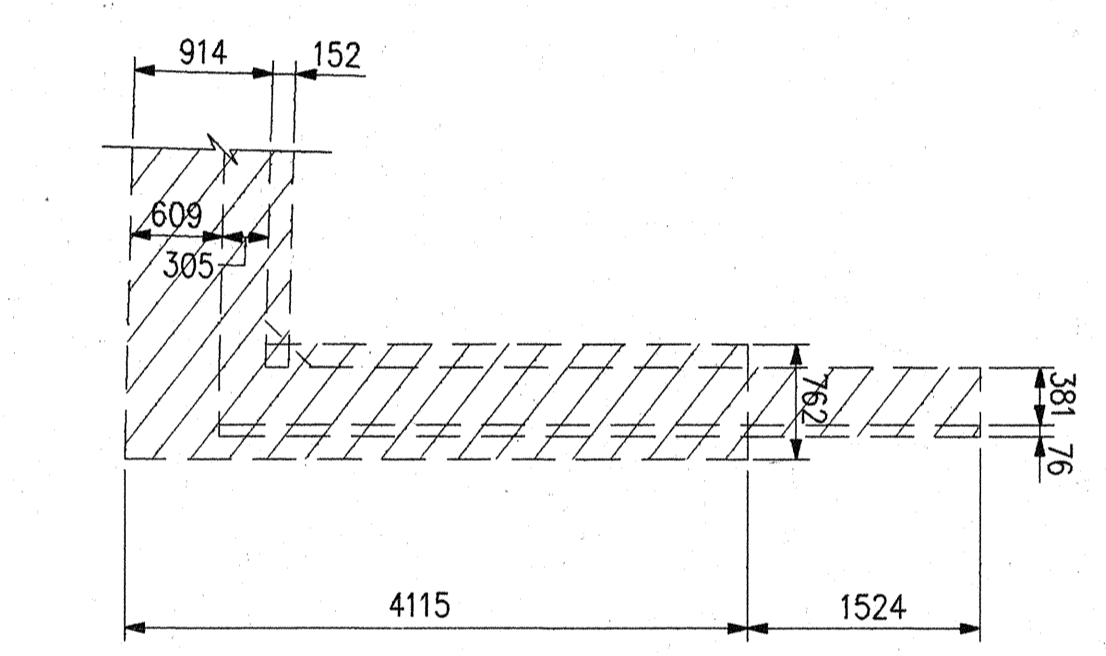

**TYPICAL PLAN - WING "B"**

El. 228.533 No. 1 S.B.  
El. 229.007 No. 3 S.B.  
El. 228.522 No. 1 N.B.  
El. 228.996 No. 3 N.B.

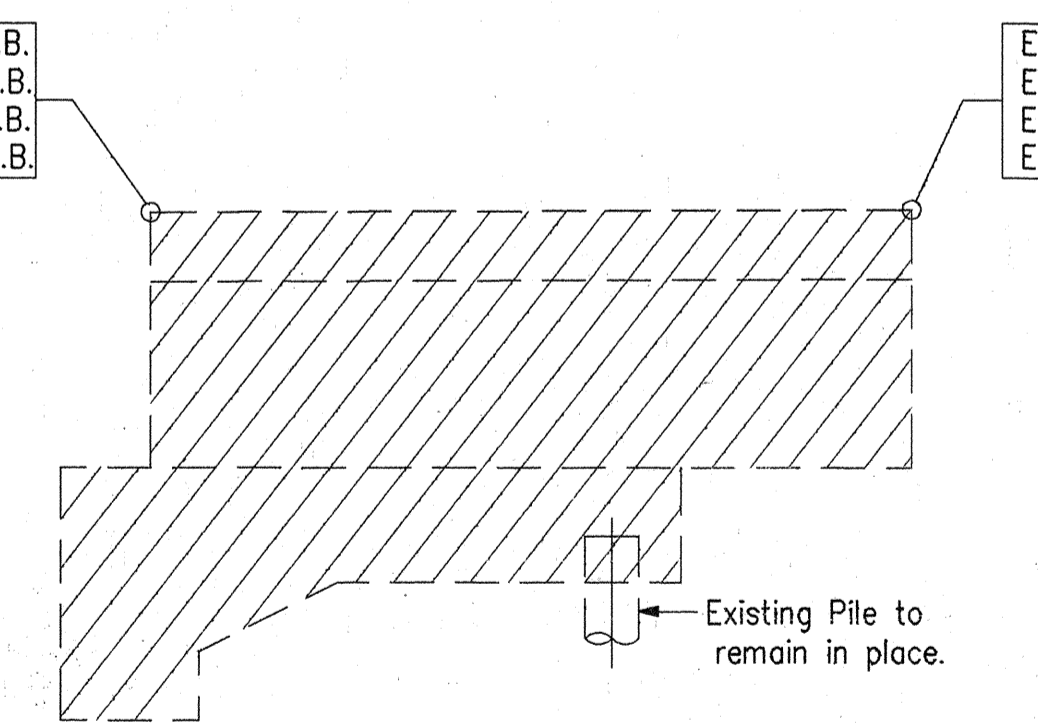

**TYPICAL ELEVATION - WING "B"**

**NOTES:**

- For General Notes, see Dwg. G2.
- For Sections "B-B" & "C-C", see Dwg. G8.
- For Bent No. 1 & 3 S.B. reconstruction Details, see Dwg. G4, G6 and G7.
- Exist. Grades per Field Survey were Found to Average 0.05 m Higher than Design Grade per Project I-65-3(33)109.
- Indicates Removal Areas

DWG. G3 OF 24

RECOMMENDED FOR APPROVAL *Dennis R. Clark* 7-15-96  
DESIGN ENGINEER DATE

DESIGNED: DMS DRAWN: PCR  
CHECKED: DRC CHECKED: DMS

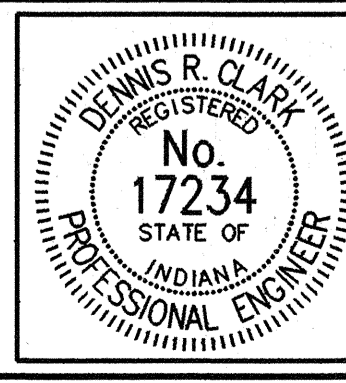

INDIANA DEPARTMENT OF TRANSPORTATION

BENT NO. 1 & 3 S.B. REMOVAL DETAILS  
I-65 OVER RAYMOND STREET

HORIZONTAL SCALE	BRIDGE FILE
1:50	I-65-110-5694A
VERTICAL SCALE	DESIGNATION
1:50	8462720
SURVEY BOOK	SHEETS
	126 of 301
CONTRACT	PROJECT
R-22528	IM/65-3(258)109

HORIZONTAL SCALE	BRIDGE FILE
1:50	I-65-110-5694A
VERTICAL SCALE	DESIGNATION
1:50	8462720
SURVEY BOOK	SHEETS
	126 of 301
CONTRACT	PROJECT
R-22528	IM/65-3(258)109

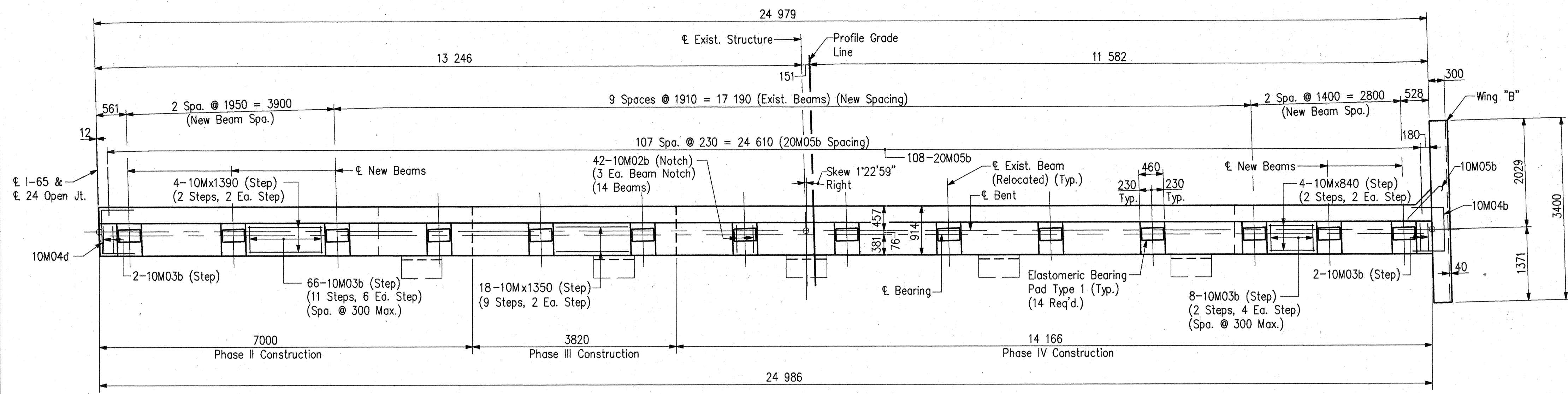

PLAN - BENT NO. 1 S.B.

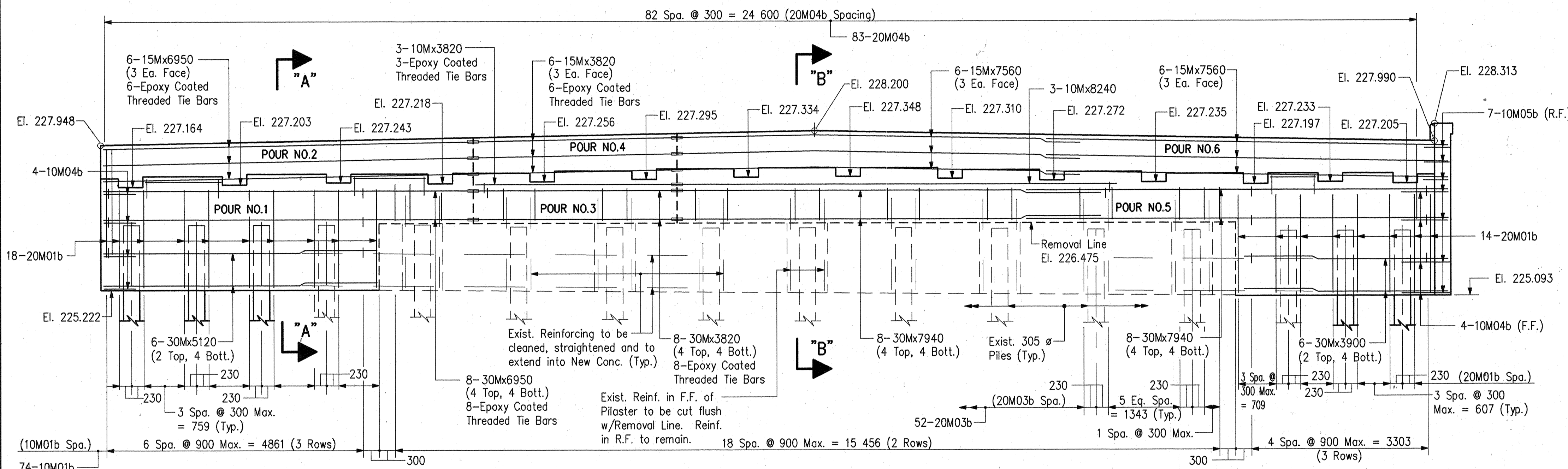

ELEVATION - BENT NO. 1 S.B.

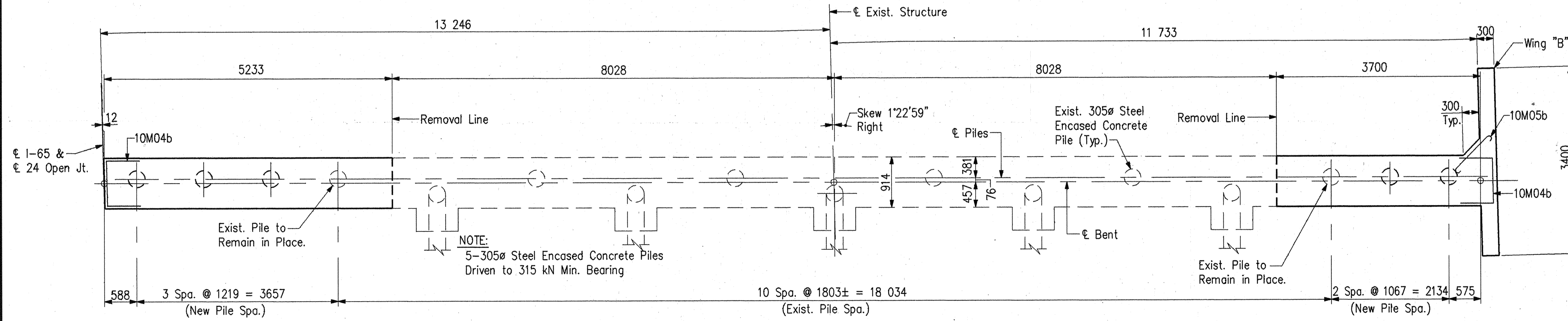

PILING PLAN - BENT NO. 1 S.B.

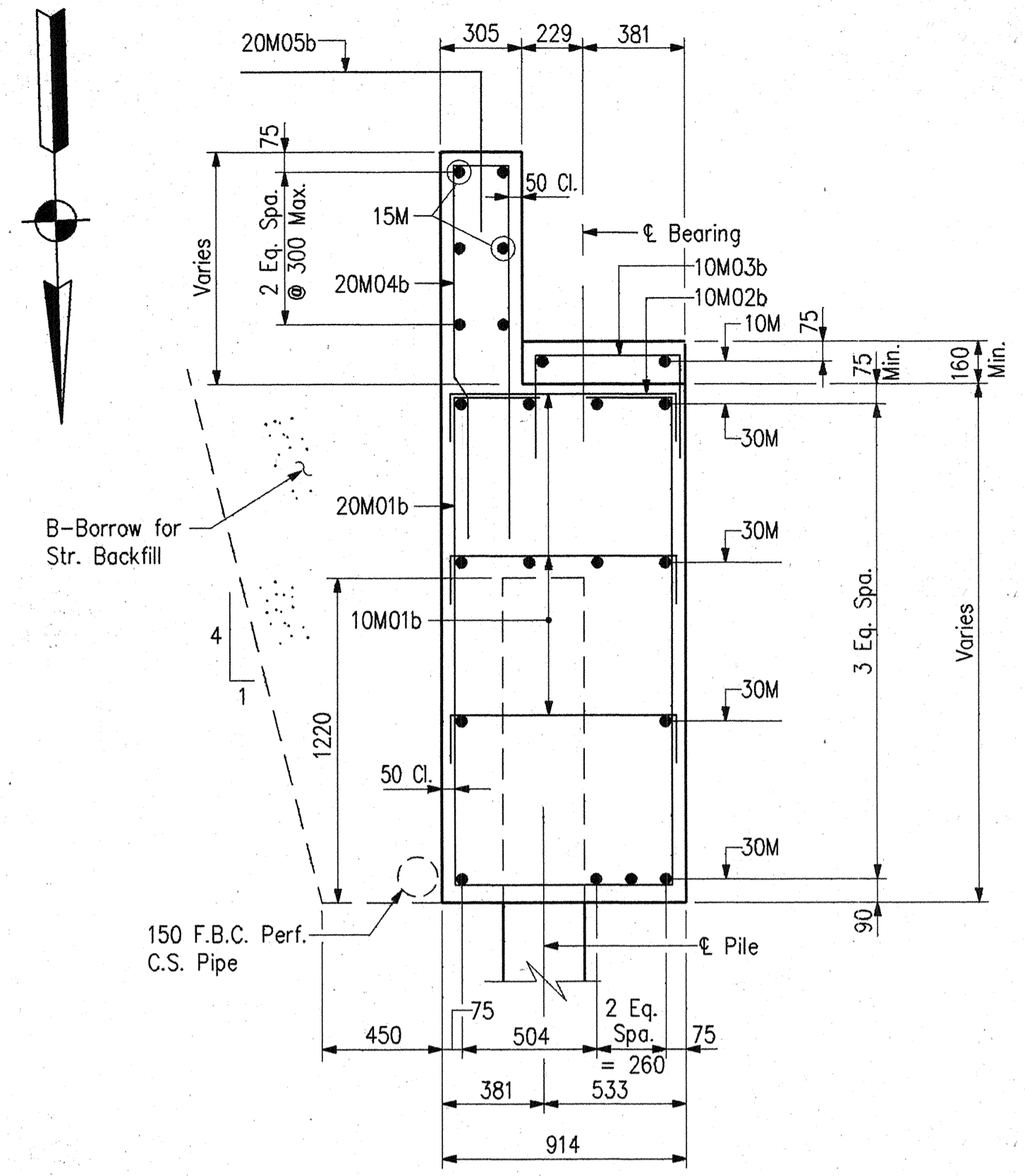

SECTION "A-A"

Scale: 1:20

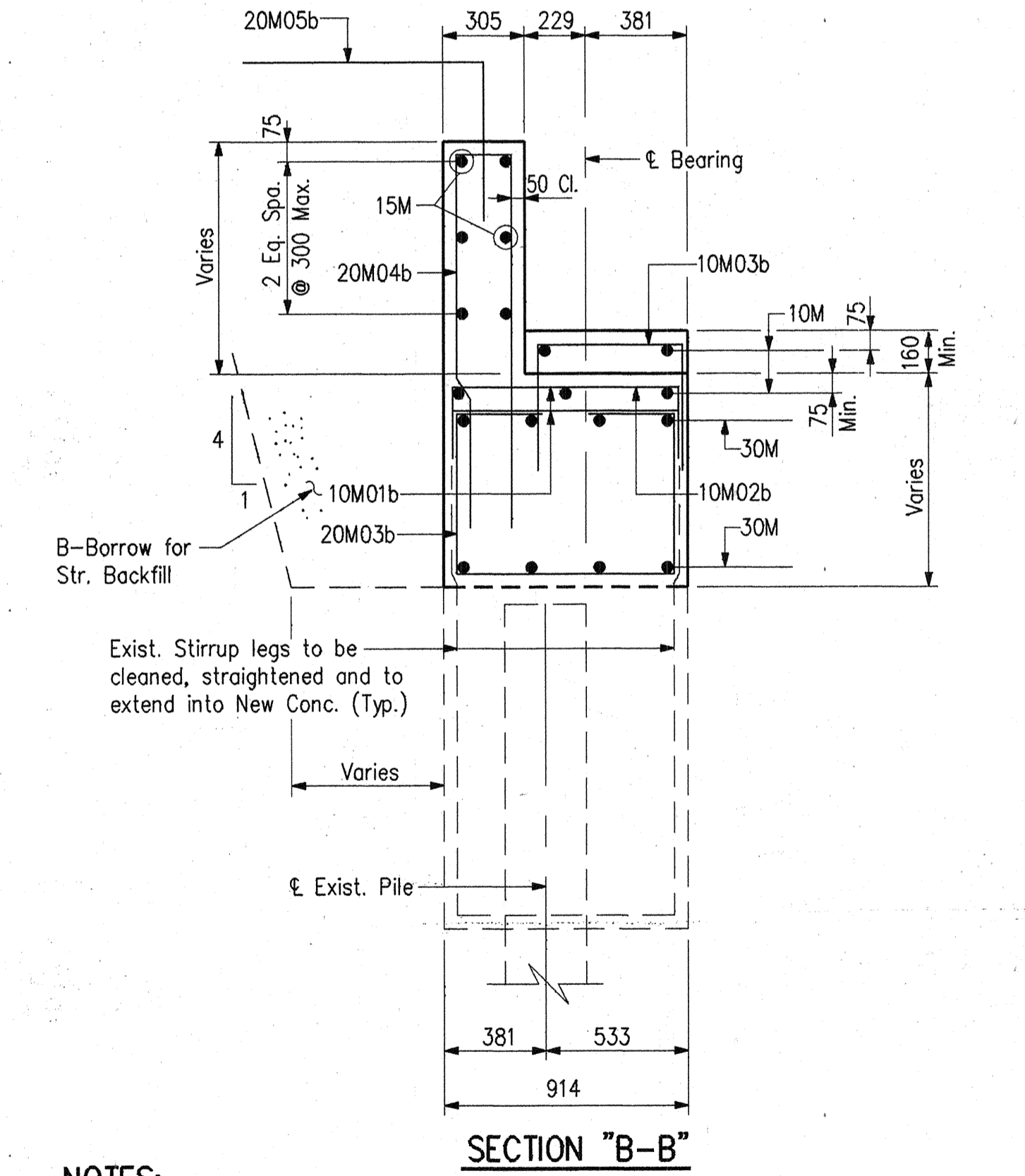

SECTION "B-B"

Scale: 1:20

- NOTES:**
- For General Notes, see Dwg. G2.
  - For Reinforcing Bar Notes and Bar Bending Details, see Bridge Std. 703-BRST-01.
  - For wingwall details, and Bar Bending Diagrams, see Dwg. G7.
  - For Bill of Materials, see Dwg. G7.
  - Exist. Grades per Field Survey were Found to Average 0.03 m Higher than Design Grade per Project I-65-3(33)109.

RECOMMENDED FOR APPROVAL	<i>Dennis R. Clark</i>
DESIGNED: DMS	DRAWN: CPM
CHECKED: DRC	CHECKED: DMS

INDIANA DEPARTMENT OF TRANSPORTATION	BRIDGE FILE I-65-110-5694A
BENT NO. 1 S.B. DETAILS I-65 OVER RAYMOND STREET	DESIGNATION 8462720
SURVEY BOOK	SHEETS 127 of 301
CONTRACT R-22528	PROJECT IM/65-3(258)109

INDIANA DEPARTMENT OF TRANSPORTATION	BRIDGE FILE I-65-110-5694A
BENT NO. 1 S.B. DETAILS I-65 OVER RAYMOND STREET	DESIGNATION 8462720
SURVEY BOOK	SHEETS 127 of 301
CONTRACT R-22528	PROJECT IM/65-3(258)109

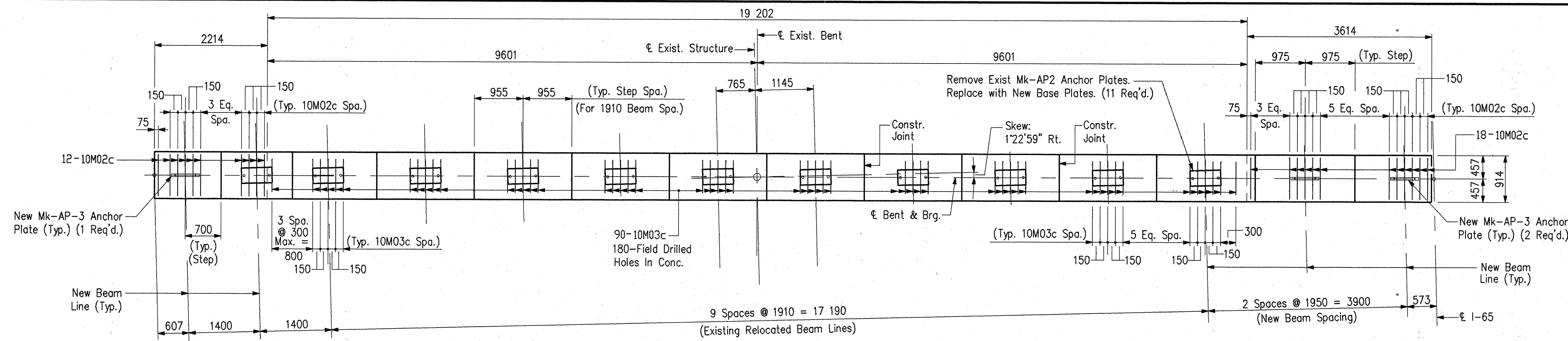

**CAP PLAN**

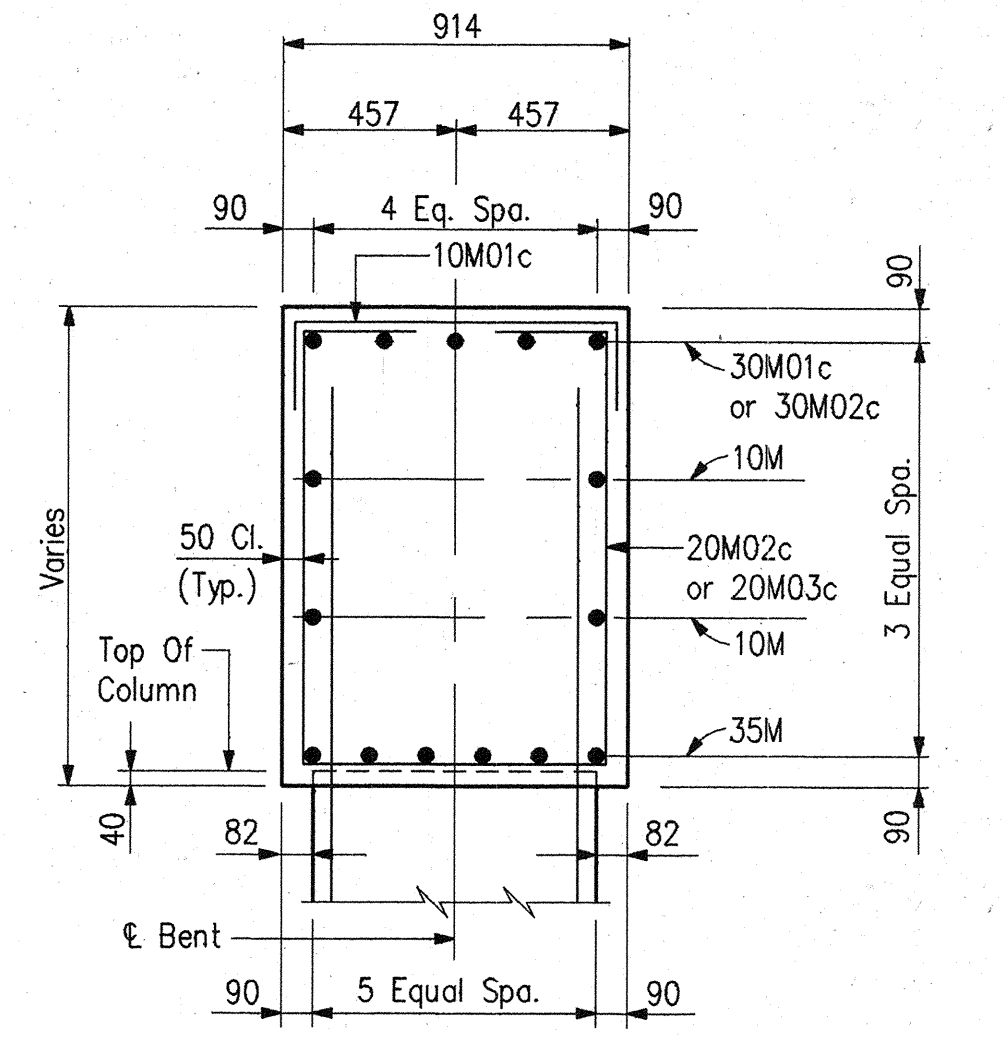

**SECTION "B-B"**  
Scale: 1:20

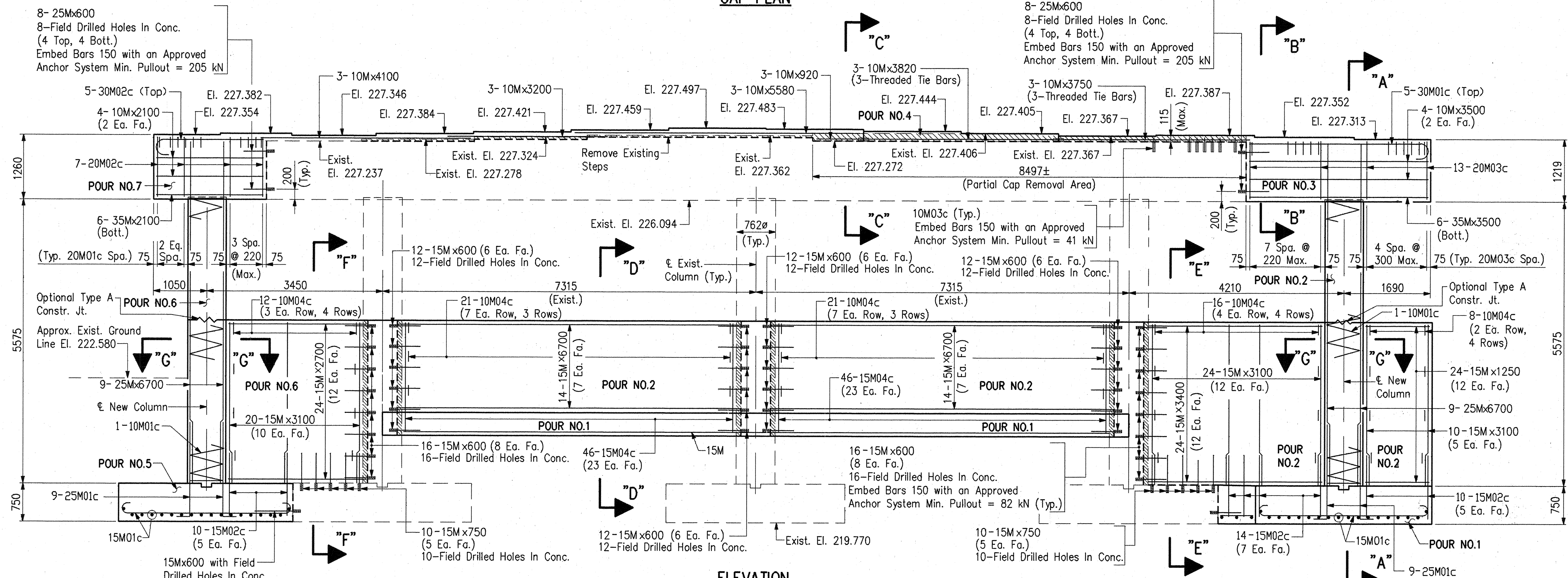

**ELEVATION**

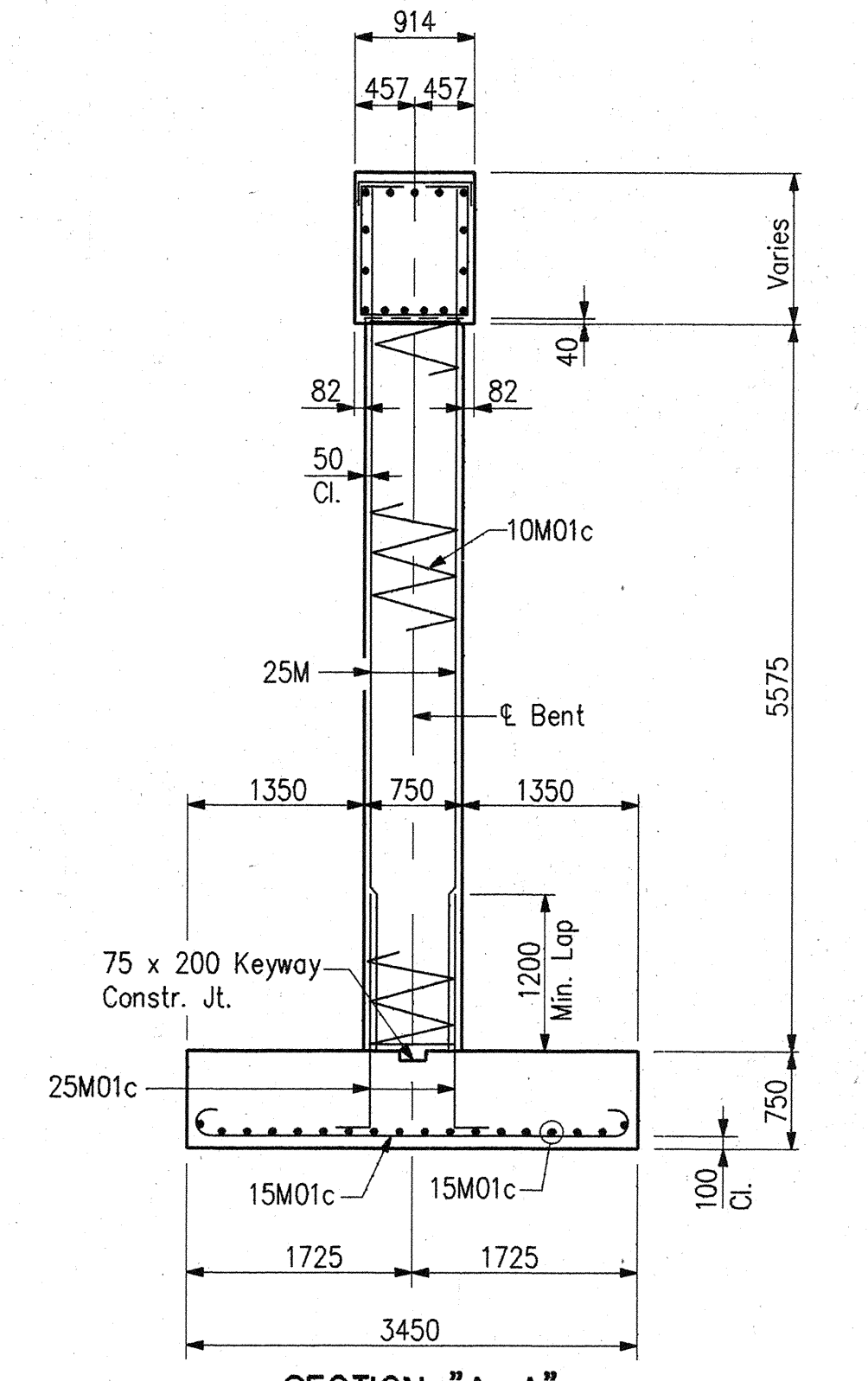

**SECTION "A-A"**

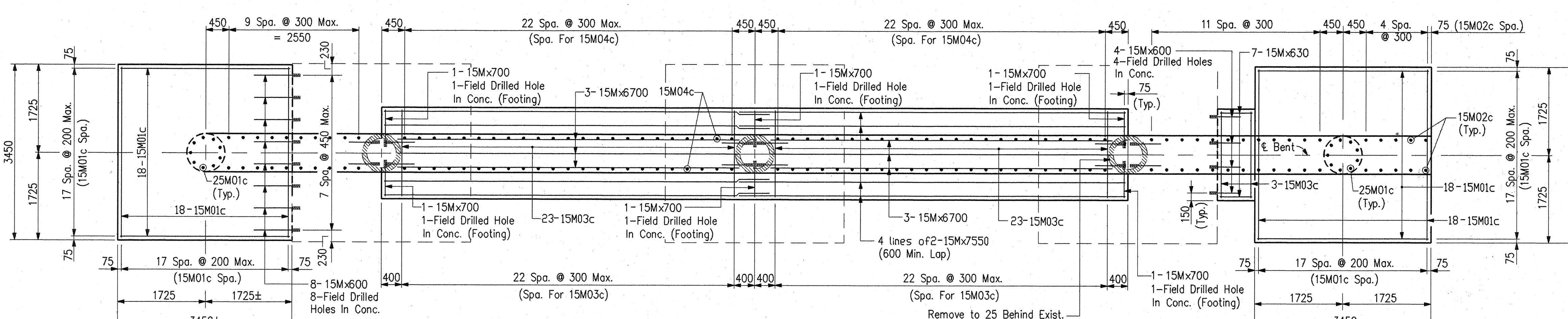

**FOOTING PLAN**

- NOTES:**
- For Reinforcing Bar Notes and Bar Bending Details, see Bridge Std. 703-BRST-01.
  - For Anchor Plate Mk-AP3 Details, see Dwg. G17.
  - For Bearing Details, see Dwg. G17, G18.
  - For Bill of Materials, see Dwg. G11.
  - For Bar Bending Diagrams, see Dwg. G11.
  - For Sections "C-C", "D-D", "E-E", "F-F" and "G-G", see Dwg. G11.
  - Existing Grades per Field Survey were Found to Average 0.05 m Higher than Design Grade per Project I-65-3(33)109.

	RECOMMENDED FOR APPROVAL <i>Dennis R. Clark</i> 7-15-96 DESIGN ENGINEER DATE	INDIANA DEPARTMENT OF TRANSPORTATION  BENT NO. 2 S.B. DETAILS I-65 OVER RAYMOND STREET	HORIZONTAL SCALE 1:50 BRIDGE FILE I-65-110-5694A
	DESIGNED: DMS DRAWN: CPM		VERTICAL SCALE 1:50 DESIGNATION 8462720
	CHECKED: DRC CHECKED: DMS		SURVEY BOOK SHEETS 128 of 201
			CONTRACT R-22528 PROJECT IM/65-3(258)109

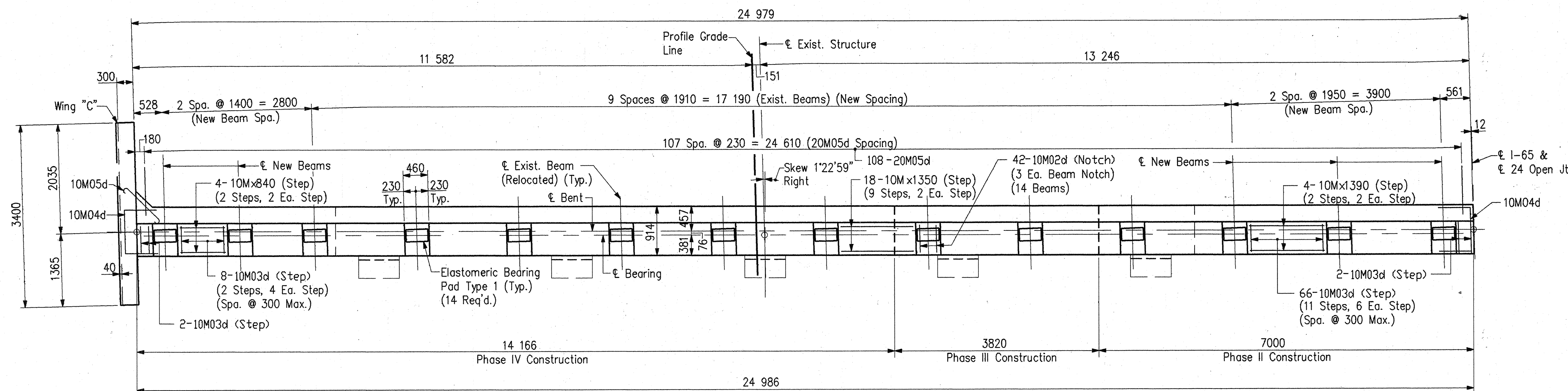

PLAN - BENT NO. 3 S.B.

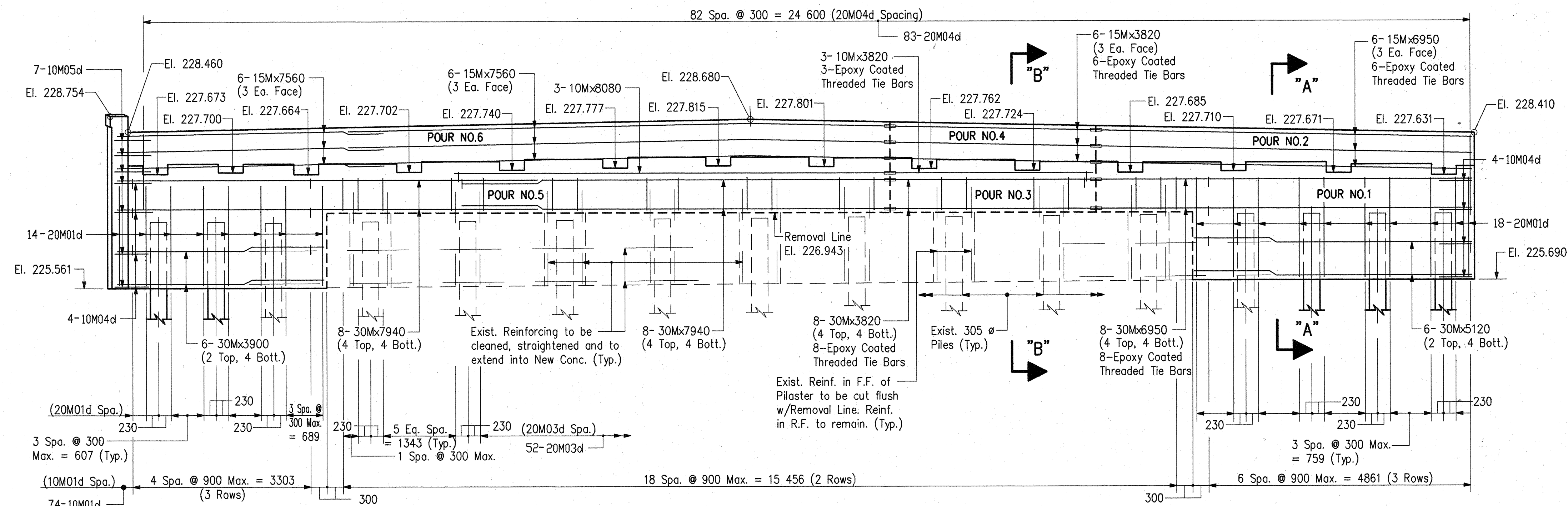

ELEVATION - BENT NO. 3 S.B.

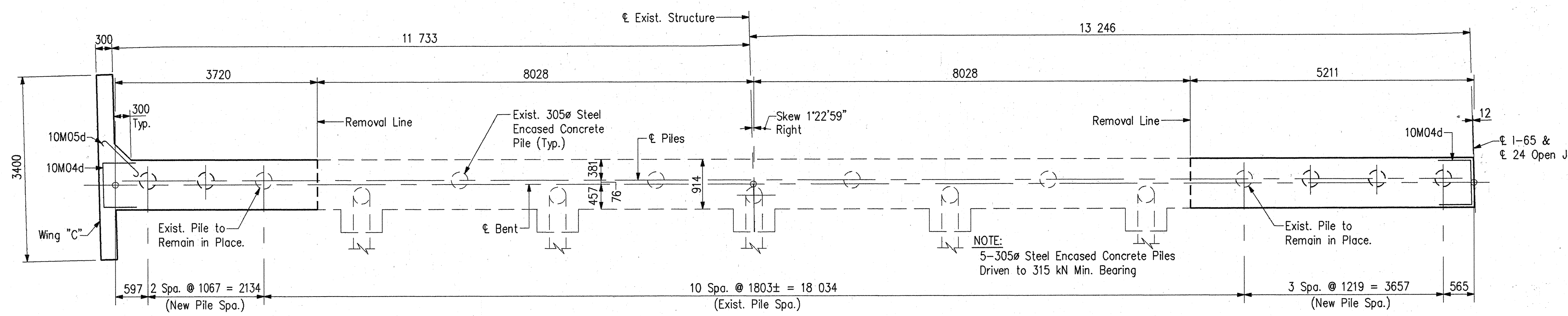

PILING PLAN - BENT NO. 3 S.B.

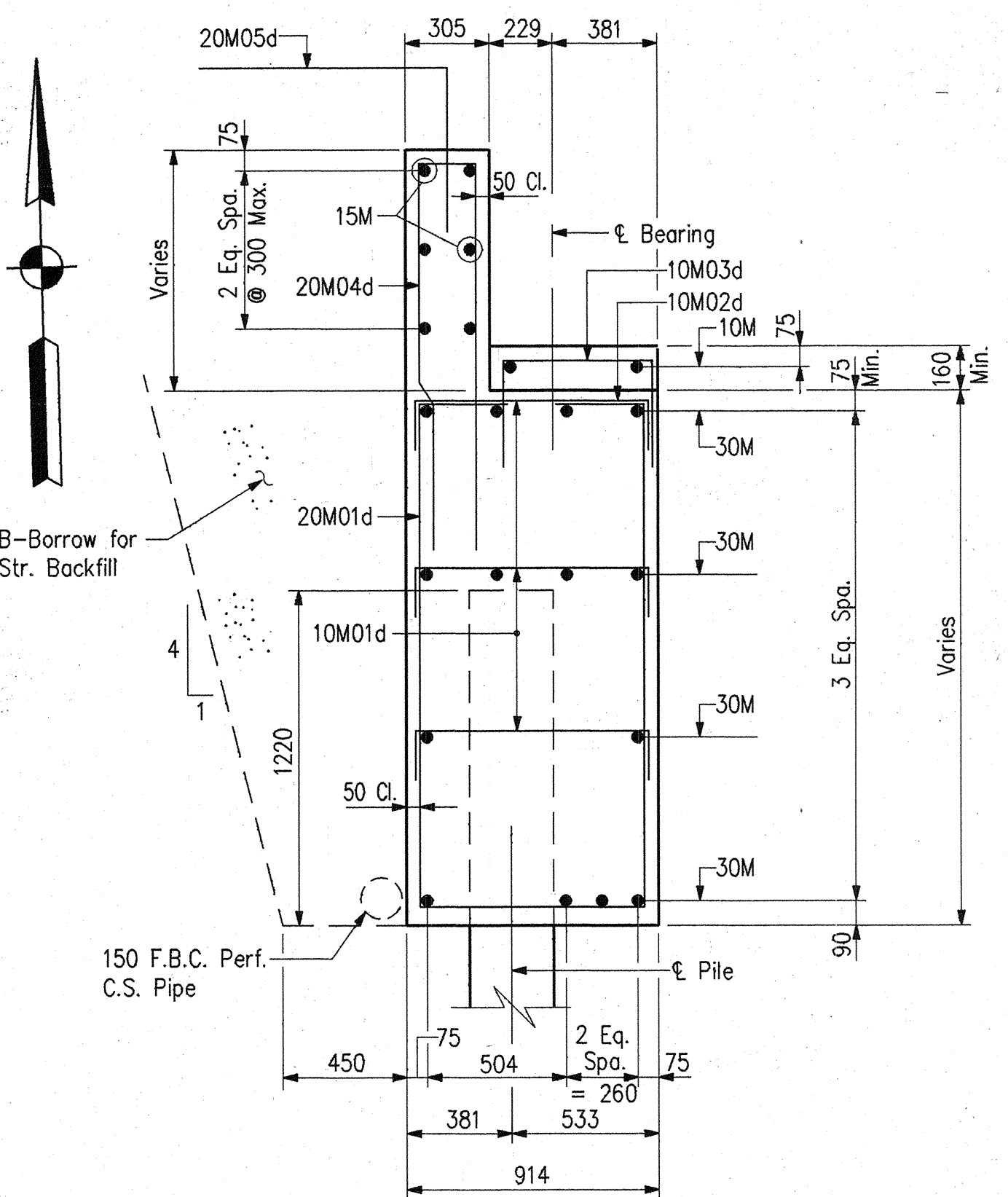

SECTION "A-A"

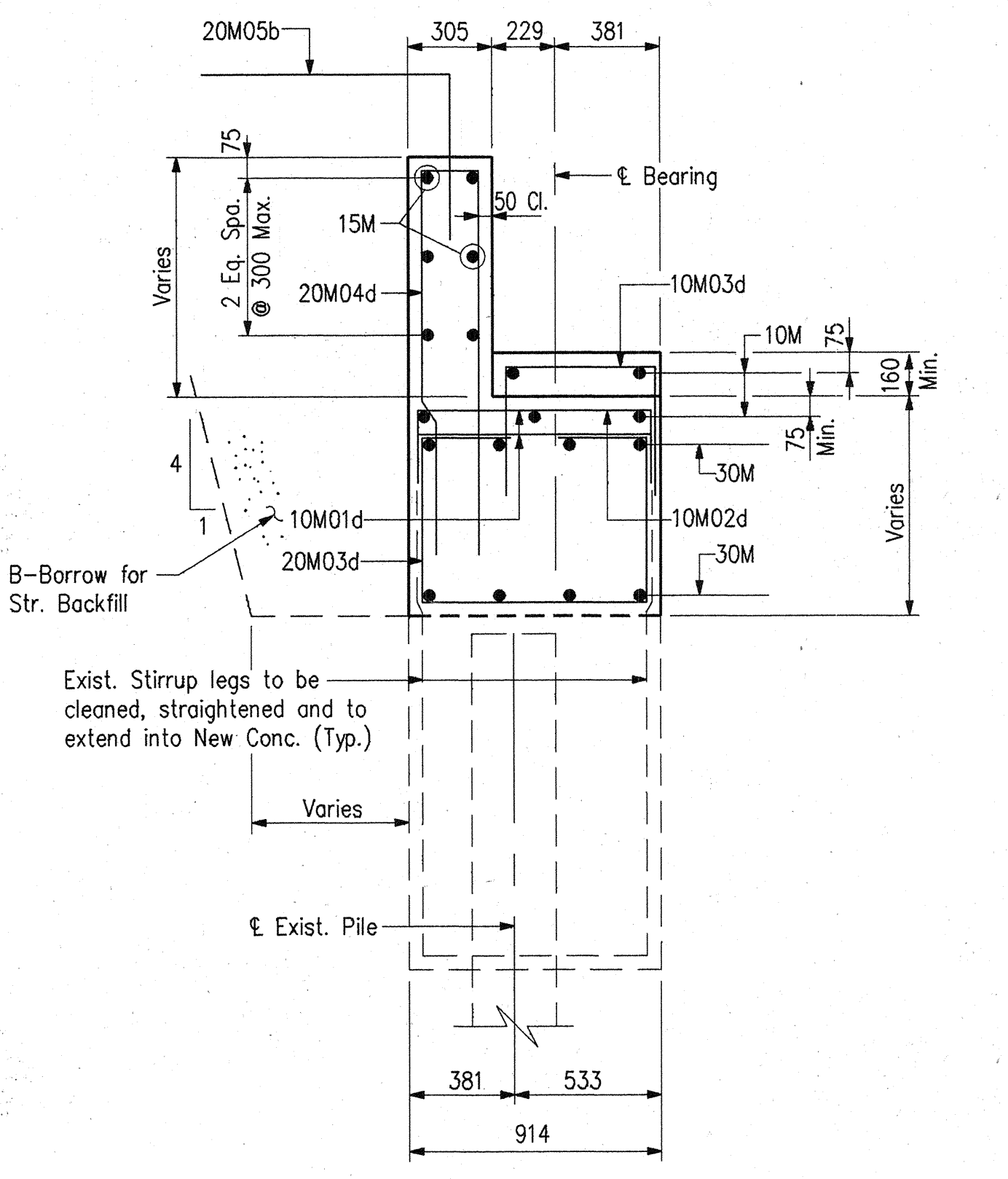

SECTION "B-B"

- NOTES:**
- For General Notes, see Dwg. G2.
  - For Reinforcing Bar Notes and Bar Bending Details, see Bridge Std. 703-BRST-01.
  - For wingwall details, and Bar Bending Diagrams, see Dwg. G7.
  - For Bill of Materials, see Dwg. G7.
  - Design Grades per Field Survey were Found to Average 0.03 m Higher than Design Grade per Project I-65-3(33)109.

RECOMMENDED FOR APPROVAL *Dennis R. Clark* 7-15-96  
 DESIGN ENGINEER DATE

DESIGNED: DMS DRAWN: PCR  
 CHECKED: DRC CHECKED: DMS

INDIANA DEPARTMENT OF TRANSPORTATION

BENT NO. 3 S.B. DETAILS  
 I-65 OVER RAYMOND STREET

HORIZONTAL SCALE	BRIDGE FILE
1:50	I-65-110-5694A
VERTICAL SCALE	DESIGNATION
1:50	8462720
SURVEY BOOK	SHEETS
	129 of 301
CONTRACT	PROJECT
R-22528	IM/65-3(258)109

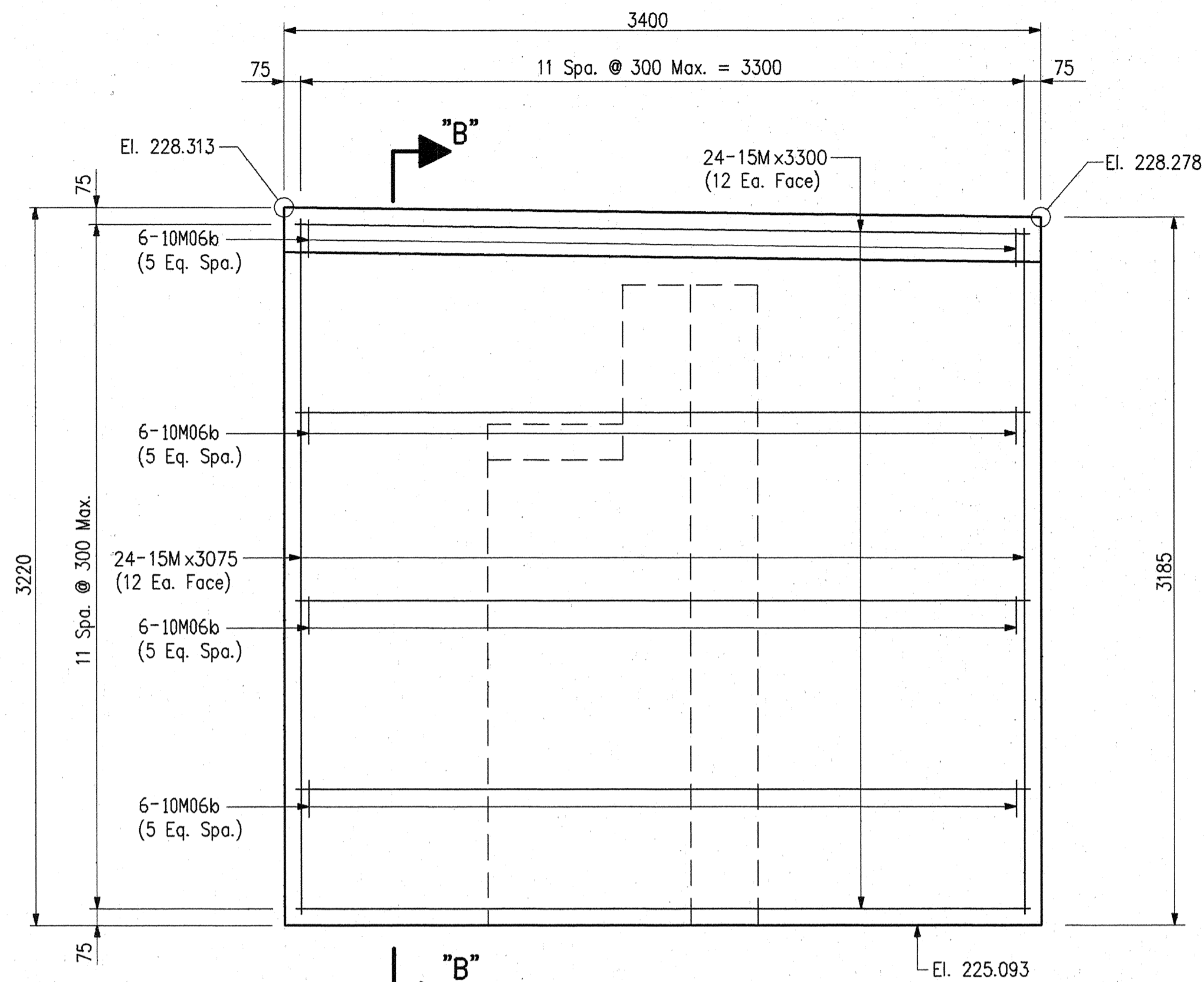

**ELEVATION - WING "B"**  
(AT BENT NO. 1 S.B.)

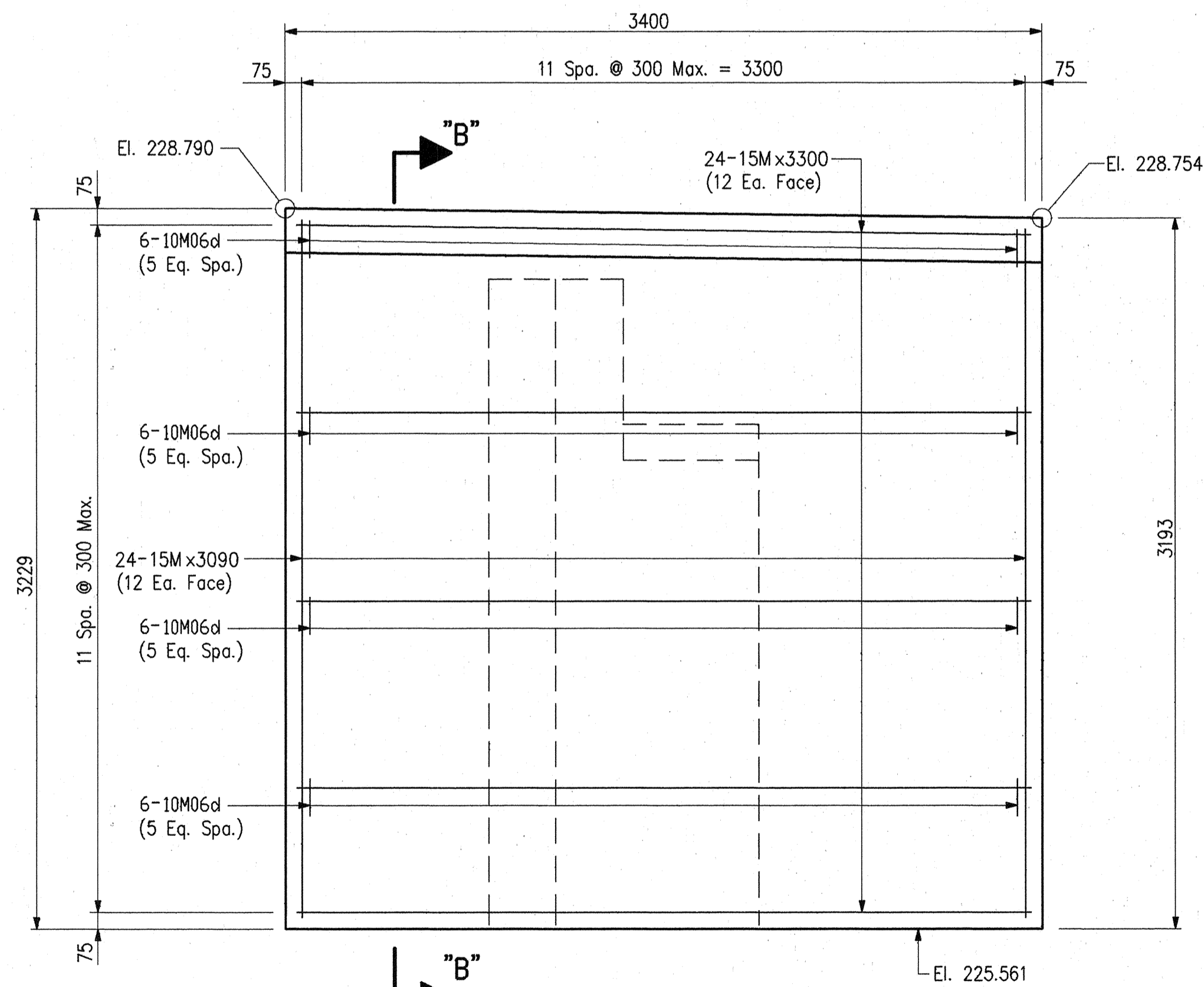

**ELEVATION - WING "C"**  
(AT BENT NO. 3 S.B.)

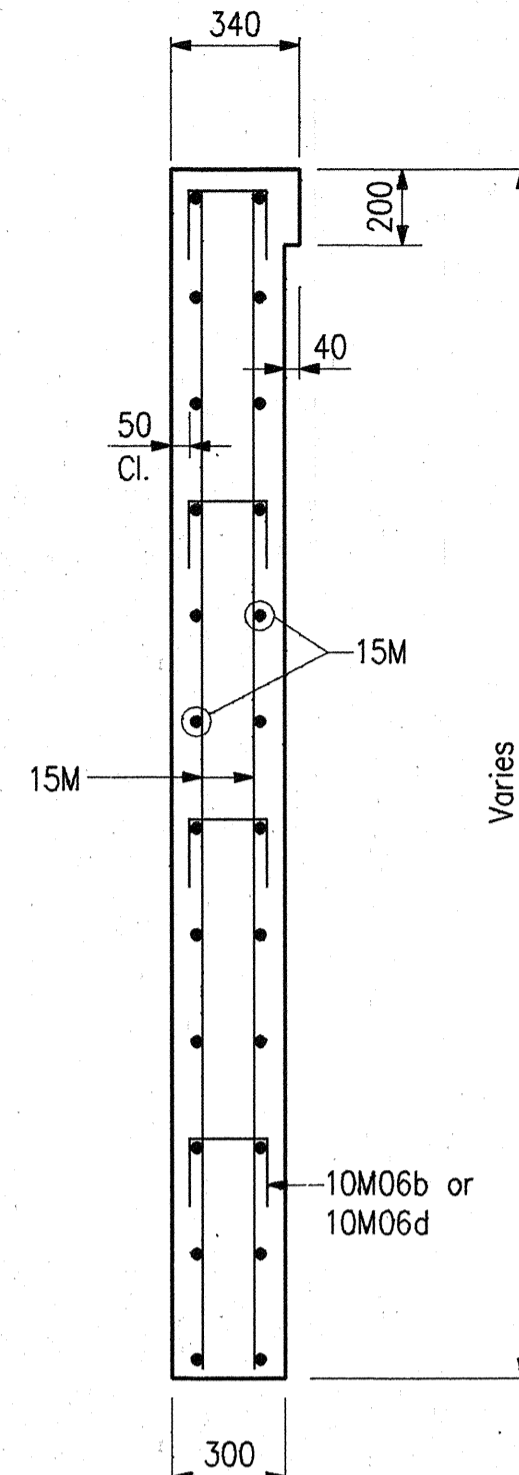

**SECTION "B-B"**

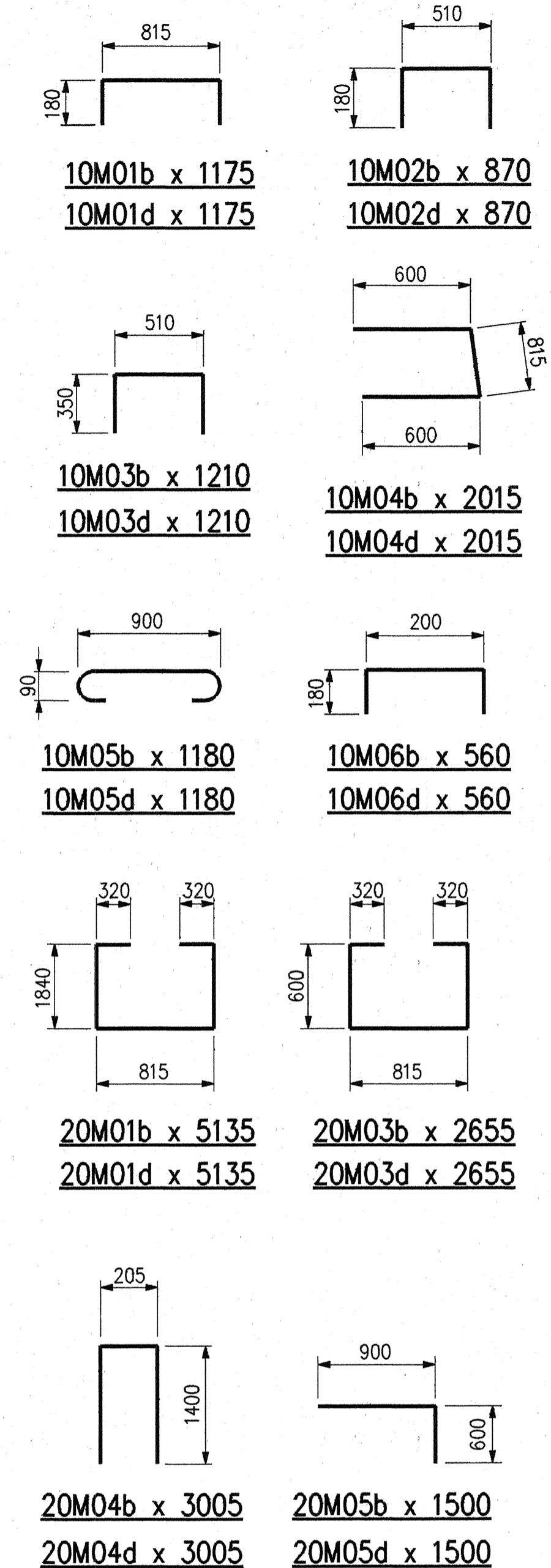

**BENT NO.1 SOUTHBOUND  
BILL OF MATERIALS**

REINFORCING STEEL			
SIZE & MARK	No. OF BARS	LENGTH	WEIGHT (Kg)
EPOXY COATED REINFORCING			
30M	16	7940mm	
30M	8	6950mm	
30M	6	5120mm	
30M	6	3900mm	
30M	8	3820mm	
TOTAL 30M BARS			1469
20M05b	108	1500mm	
20M04b	83	3005mm	
20M03b	52	2655mm	
20M01b	32	5135mm	
TOTAL 20M BARS			1680
15M	12	7560mm	
15M	6	6950mm	
15M	6	3820mm	
15M	24	3300mm	
15M	24	3075mm	
TOTAL 15M BARS			484
10M06b	24	560mm	
10M05b	7	1180mm	
10M04b	8	2015mm	
10M03b	78	1210mm	
10M02b	42	870mm	
10M01b	74	1175mm	
10M	3	8240mm	
10M	3	3820mm	
10M	4	1390mm	
10M	18	1350mm	
10M	4	840mm	
TOTAL 10M BARS			255
TOTAL EPOXY REINF.			3888
CONCRETE			
CLASS "A" IN SUBSTRUCTURE			
Pour No. 1	11.5 m <sup>3</sup>		
Pour No. 2	1.4 m <sup>3</sup>		
Pour No. 3	3.2 m <sup>3</sup>		
Pour No. 4	0.8 m <sup>3</sup>		
Pour No. 5	20.0 m <sup>3</sup>		
Pour No. 6	3.1 m <sup>3</sup>		
TOTAL CLASS "A" IN SUBSTRUCTURE		40.0 m <sup>3</sup>	
MISCELLANEOUS			
B-Borrow for Structure Backfill	40.7 m <sup>3</sup>		
150 F.B.C.Perf.C.S. Pipe	9.0 m		
5-305# Steel Encased Concrete Piles x 11 m	55 m		
Epoxy Coated Threaded Tie Bar Assemblies	31 Ea.		

**BENT NO.3 SOUTHBOUND  
BILL OF MATERIALS**

REINFORCING STEEL			
SIZE & MARK	No. OF BARS	LENGTH	WEIGHT (Kg)
EPOXY COATED REINFORCING			
30M	16	7940mm	
30M	8	6950mm	
30M	6	5120mm	
30M	6	3900mm	
30M	8	3820mm	
TOTAL 30M BARS			1469
20M05d	108	1500mm	
20M04d	83	3005mm	
20M03d	52	2655mm	
20M01d	32	5135mm	
TOTAL 20M BARS			1680
15M	12	7560mm	
15M	6	6950mm	
15M	6	3820mm	
15M	24	3300mm	
15M	24	3090mm	
TOTAL 15M BARS			485
10M06d	24	560mm	
10M05d	7	1180mm	
10M04d	8	2015mm	
10M03d	78	1210mm	
10M02d	42	870mm	
10M01d	74	1175mm	
10M	3	8080mm	
10M	3	3820mm	
10M	4	1390mm	
10M	18	1350mm	
10M	4	840mm	
TOTAL 10M BARS			255
TOTAL EPOXY REINF.			3889
CONCRETE			
CLASS "A" IN SUBSTRUCTURE			
Pour No. 1	11.5 m <sup>3</sup>		
Pour No. 2	1.4 m <sup>3</sup>		
Pour No. 3	3.2 m <sup>3</sup>		
Pour No. 4	0.8 m <sup>3</sup>		
Pour No. 5	20.1 m <sup>3</sup>		
Pour No. 6	3.1 m <sup>3</sup>		
TOTAL CLASS "A" IN SUBSTRUCTURE		40.1 m <sup>3</sup>	
MISCELLANEOUS			
B-Borrow for Structure Backfill	49.4 m <sup>3</sup>		
150 F.B.C.Perf.C.S. Pipe	9.0 m		
5-305# Steel Encased Concrete Piles x 11 m	55 m		
Epoxy Coated Threaded Tie Bar Assemblies	31 Ea.		

- NOTES:**
- For Reinforcing Bar Notes and Bar Bending Details, see Std. 703-BRST-01.
  - For Bridge Floor Details, see Dwg. G19.
  - For General Notes, see Dwg. G1.
  - Exist. Grades per Field Survey were Found to Average 0.03 m Higher than Design Grade per Project I-65-3(33)109.

	RECOMMENDED FOR APPROVAL <i>Dennis R. Clark</i> 7-15-96 DESIGN ENGINEER DATE	INDIANA DEPARTMENT OF TRANSPORTATION BENT NO. 1 & 3 SOUTHBOUND DETAILS I-65 OVER RAYMOND STREET	HORIZONTAL SCALE 1:20	BRIDGE FILE I-65-110-5694A
	DESIGNED: DMS DRAWN: CPM CHECKED: DRC CHECKED: DRC		SURVEY BOOK R-22528	SHEETS 130 of 301



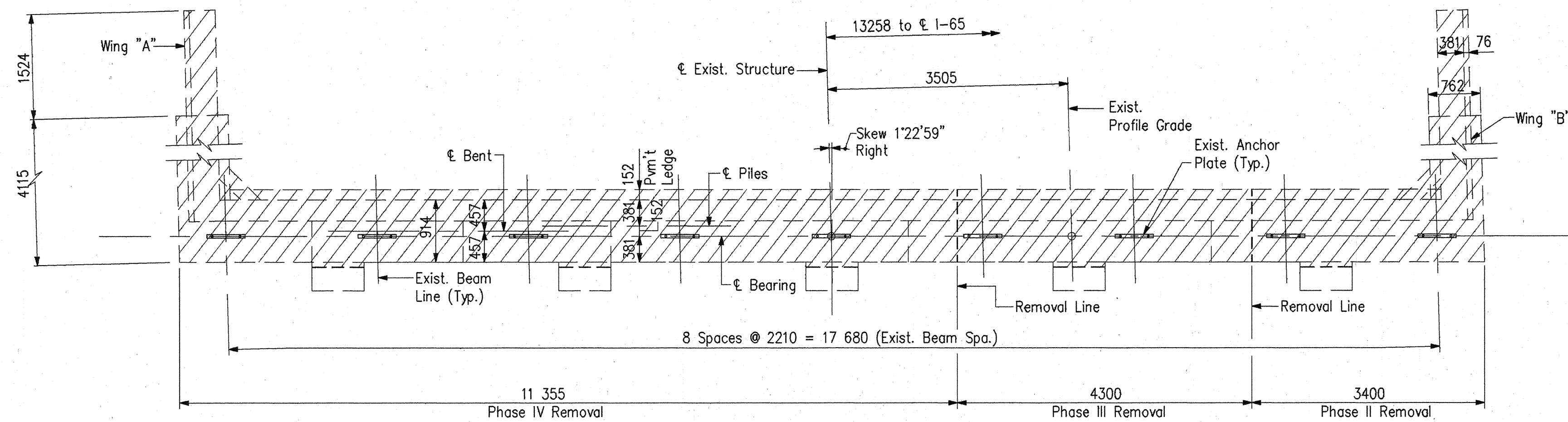

**PLAN - BENT NO. 1 N.B.**  
(Showing Limits of Removal)

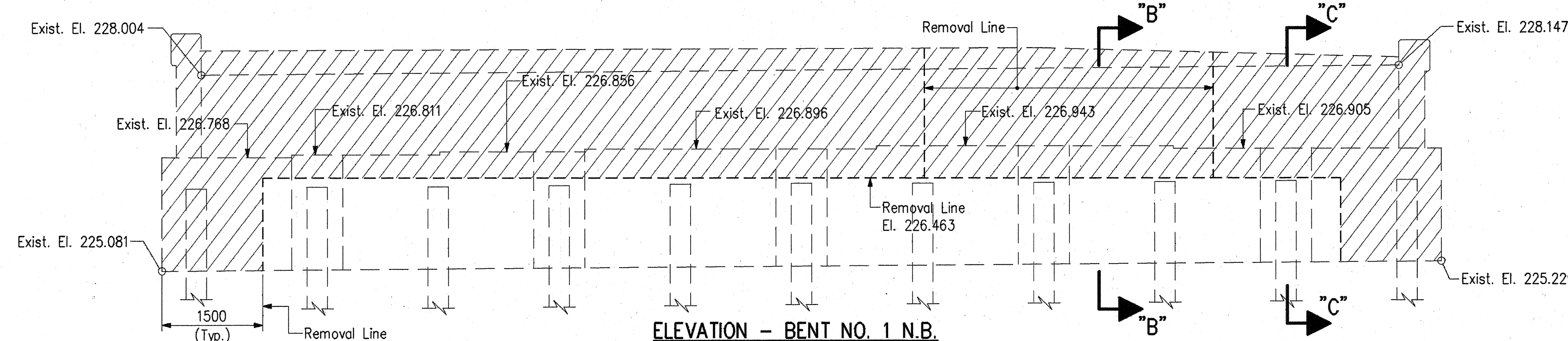

**ELEVATION - BENT NO. 1 N.B.**  
(Showing Limits of Removal)

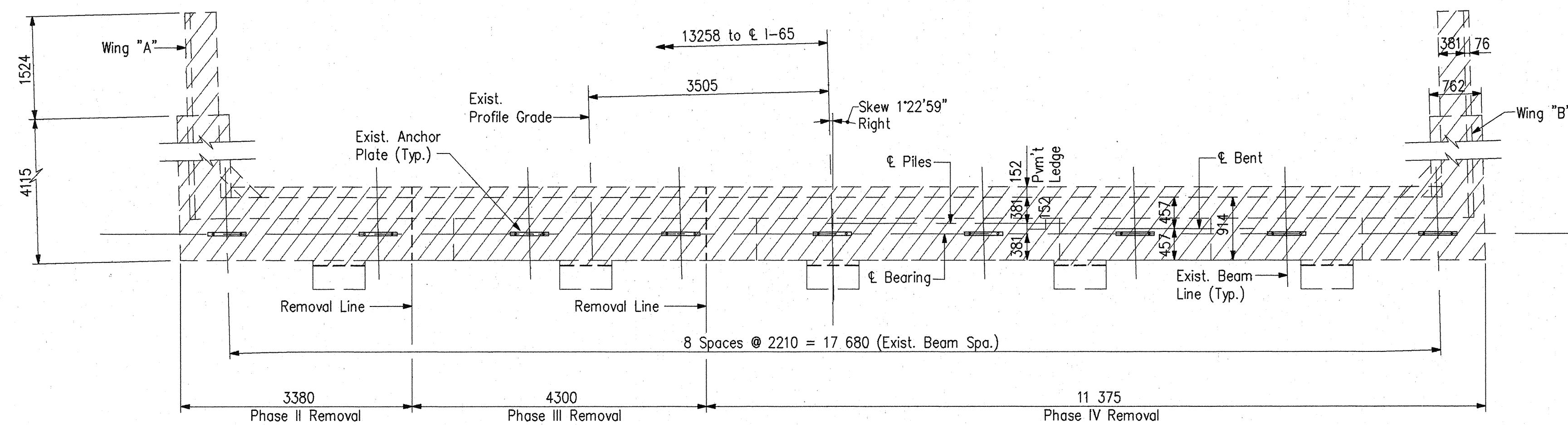

**PLAN - BENT NO. 3 N.B.**  
(Showing Limits of Removal)

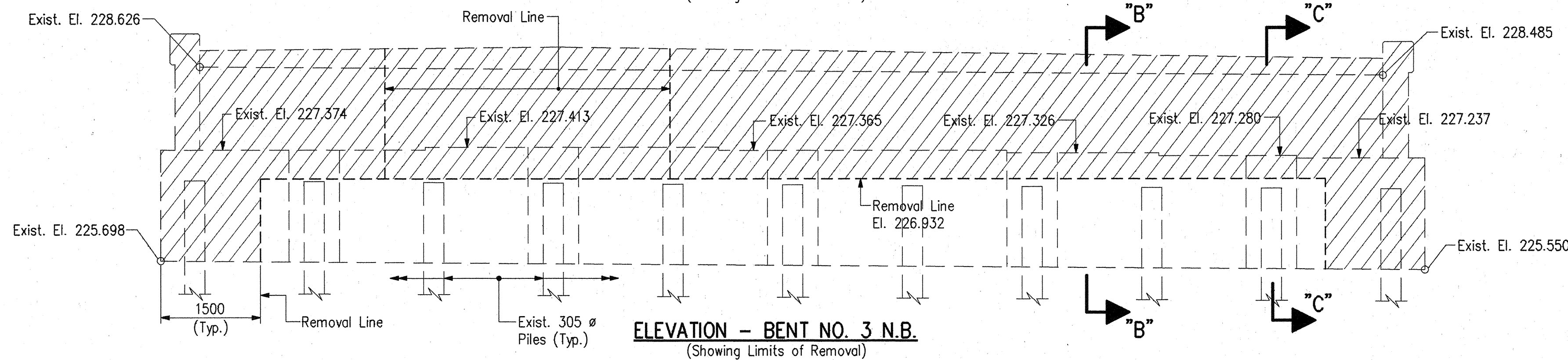

**ELEVATION - BENT NO. 3 N.B.**  
(Showing Limits of Removal)

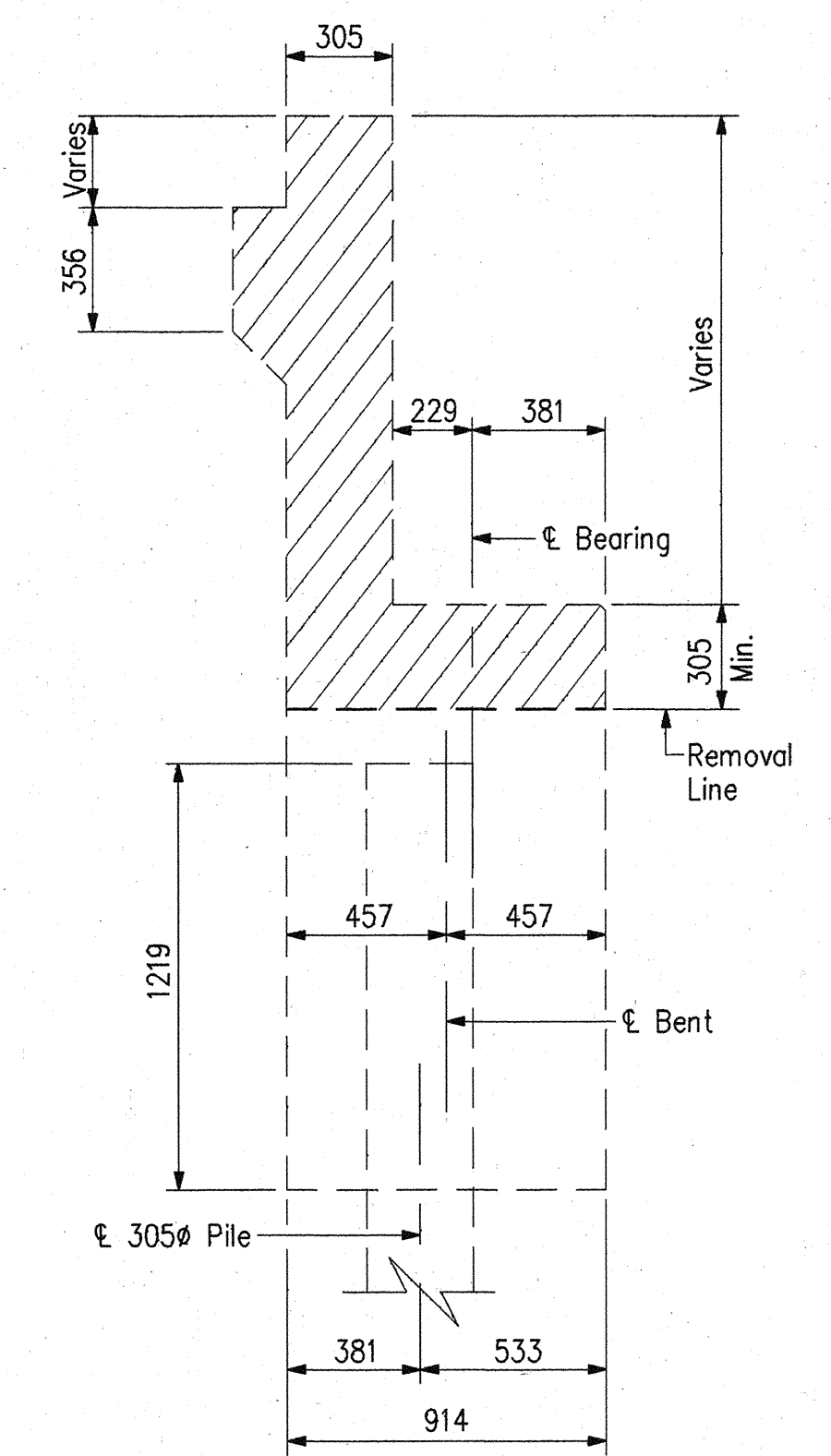

**SECTION "B-B"**  
Scale: 1:20

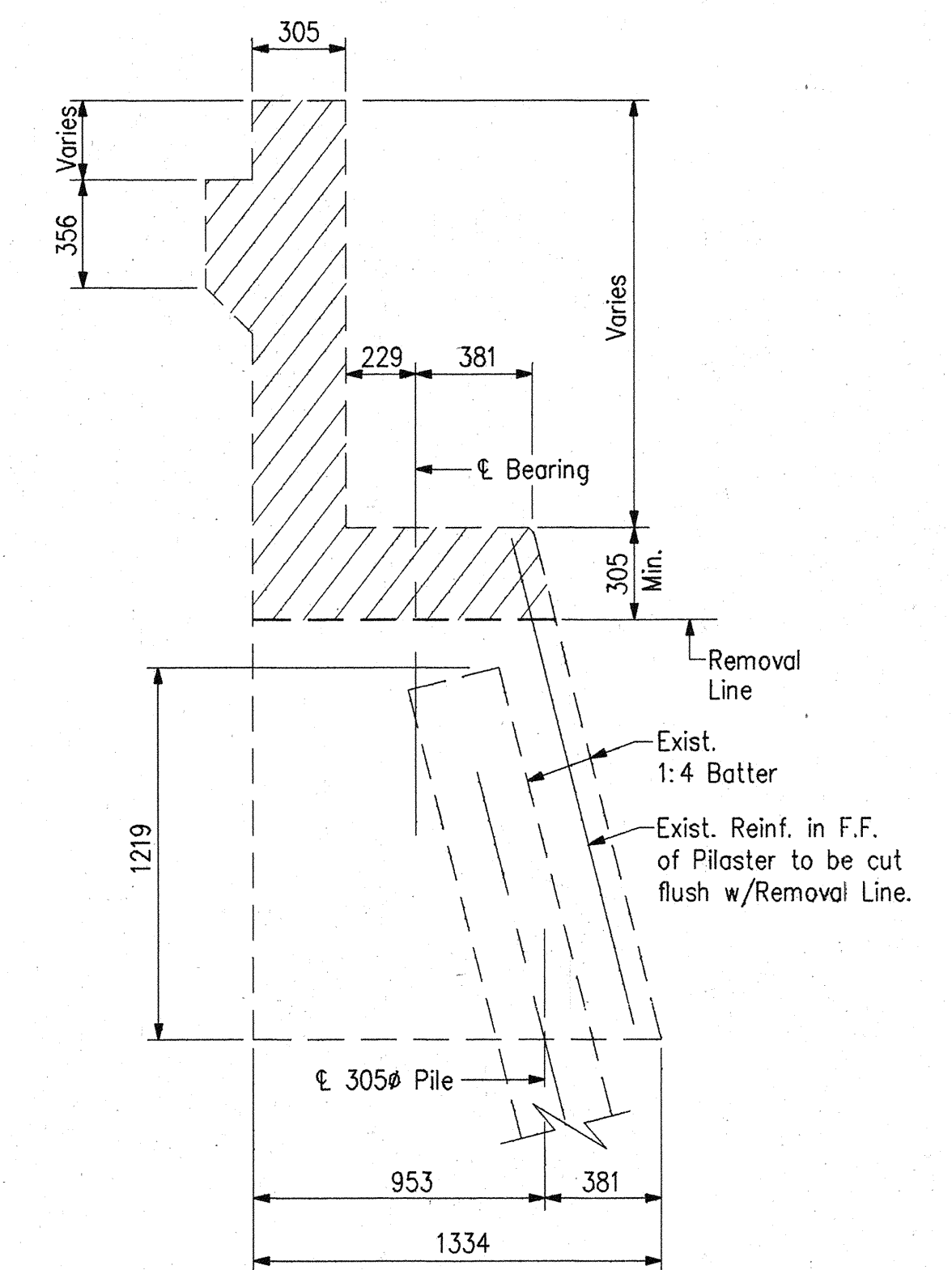

**SECTION "C-C"**  
Scale: 1:20

**NOTES:**

- For General Notes, see Dwg. G2.
- For Wingwall Removal Details, See Dwg. G3.
- For Bent No. 1 N.B. & 3 N.B. reconstruction Details, see Dwg. G9, G12 and G13.
- Existing Grades per Field Survey were found to average 0.05 m higher than Design Grade per Project I-65-3(33)109.

▨ Indicates Removal Areas

I:\DOCUMENTS\PROJECTS\I-65\G8\G8.DWG

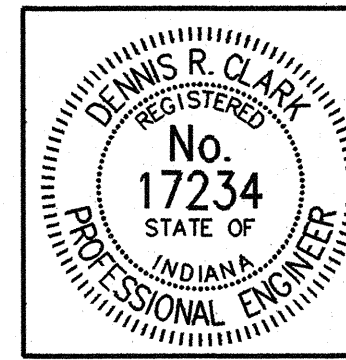

RECOMMENDED FOR APPROVAL *Dennis R. Clark* 7-15-96  
DESIGN ENGINEER DATE

DESIGNED: DMS DRAWN: PCR  
CHECKED: DRC CHECKED: DMS

INDIANA DEPARTMENT OF TRANSPORTATION

**BENT NO. 1 & 3 N.B. REMOVAL DETAILS**  
I-65 OVER RAYMOND STREET

HORIZONTAL SCALE	BRIDGE FILE
1:50	I-65-110-5694A
VERTICAL SCALE	DESIGNATION
1:50	8462720
SURVEY BOOK	SHEETS
	131 of 301
CONTRACT	PROJECT
R-22528	IM/65-3(258)109





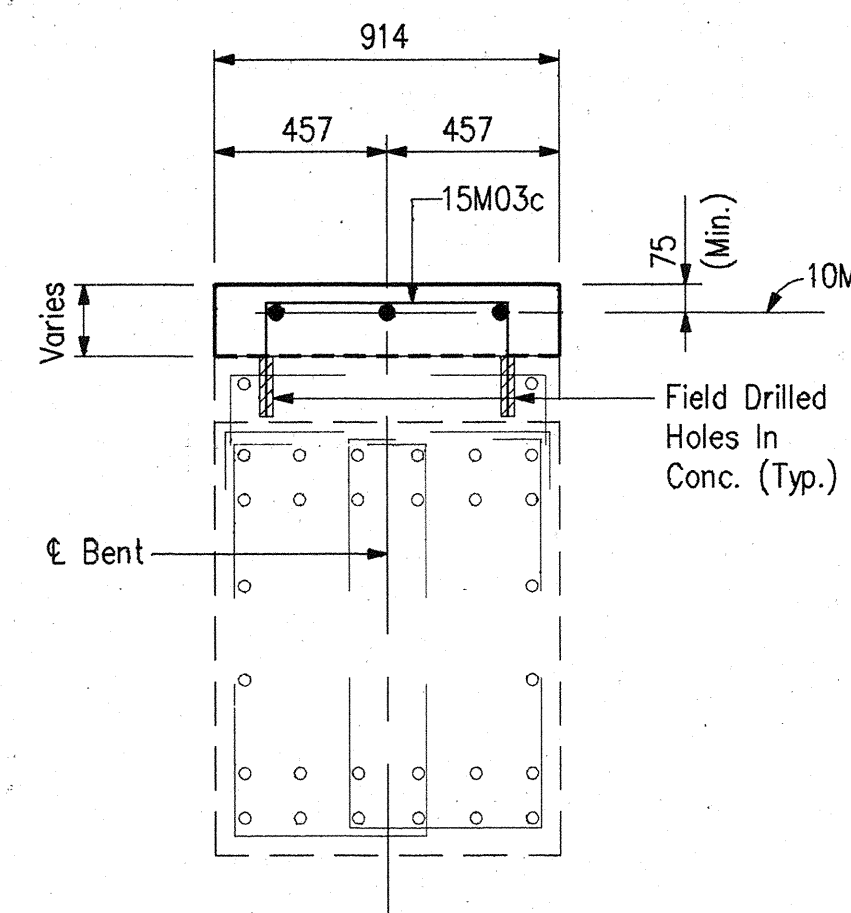

SECTION "C-C"  
Scale: 1:20

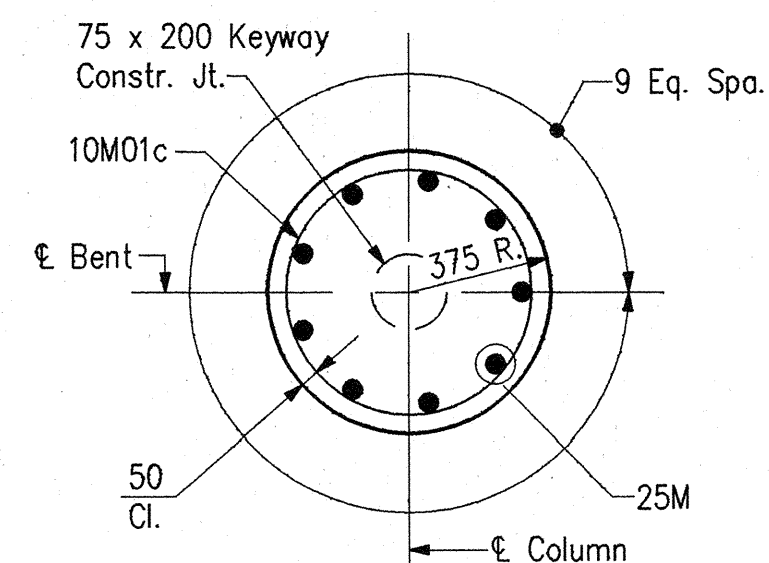

SECTION "G-G"  
Scale: 1:20

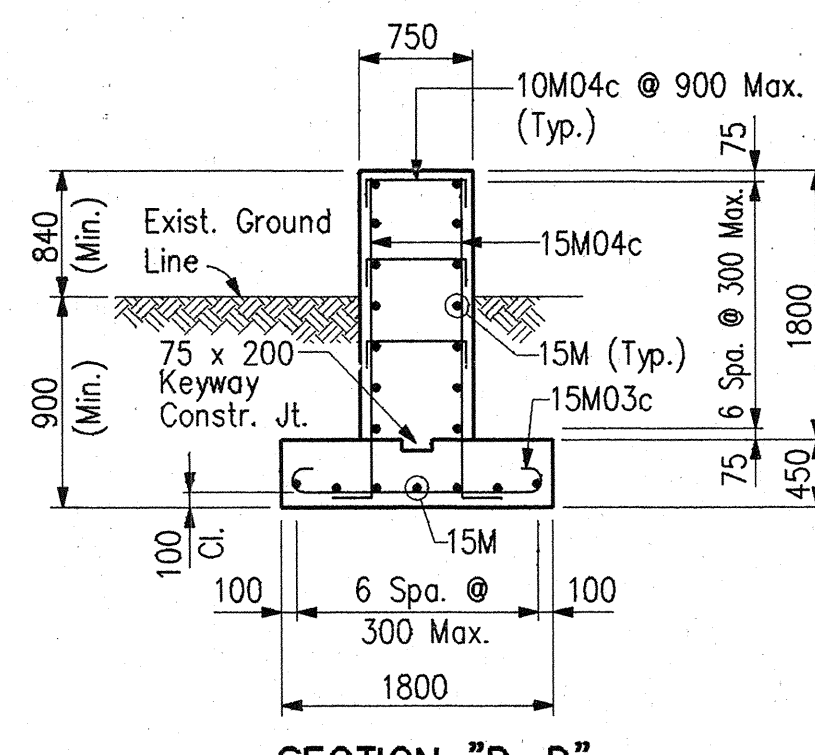

SECTION "D-D"  
Scale: 1:20

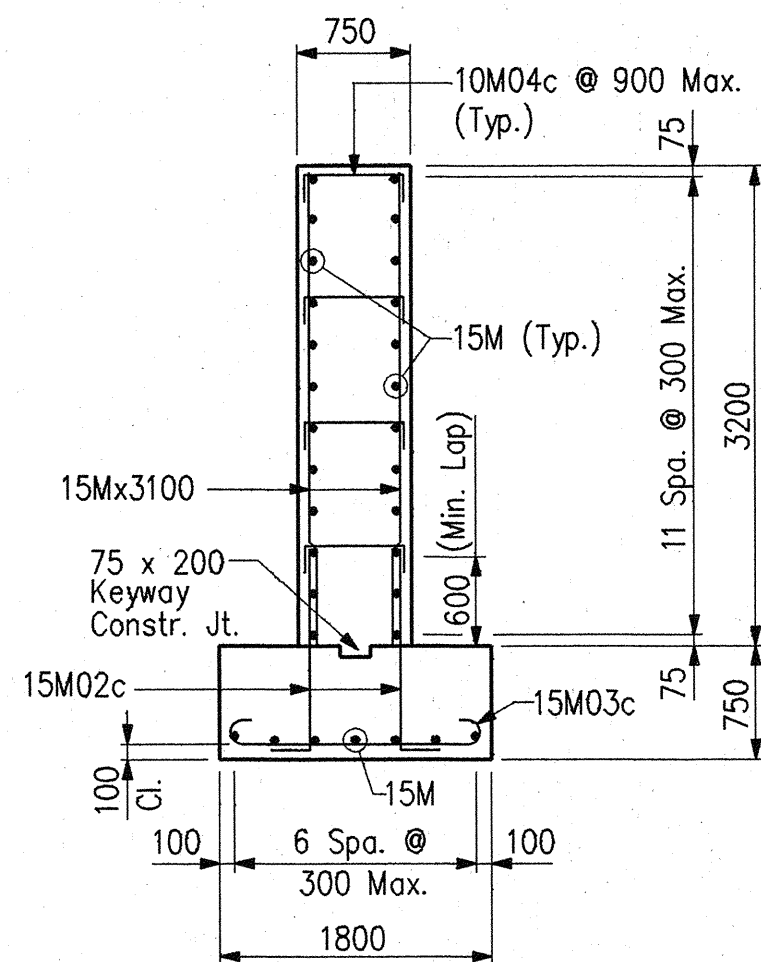

SECTION "E-E"  
Scale: 1:20

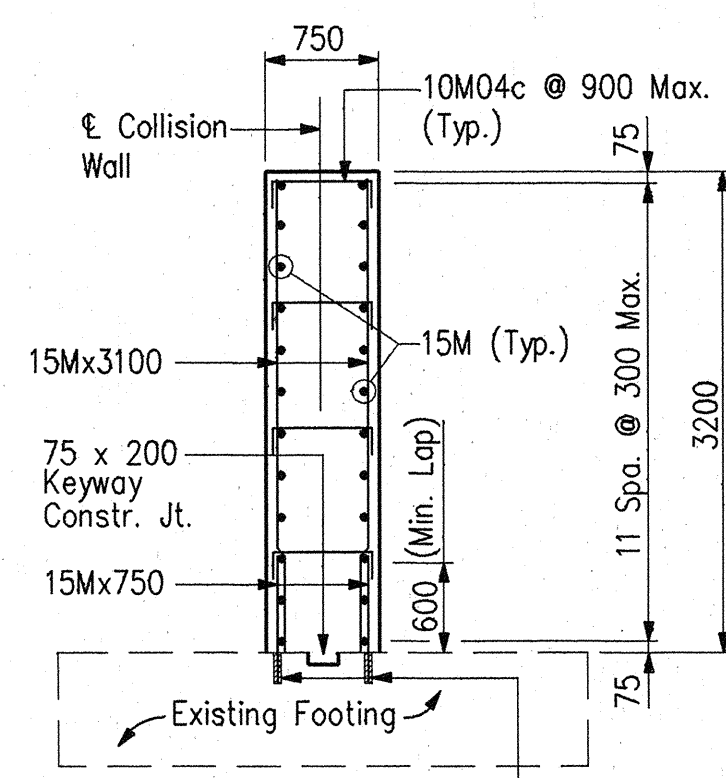

SECTION "F-F"  
Scale: 1:20

Field Drilled Holes In Conc.  
Embed Bars 150 with an Approved  
Anchor System Min. Pullout = 82 kN.

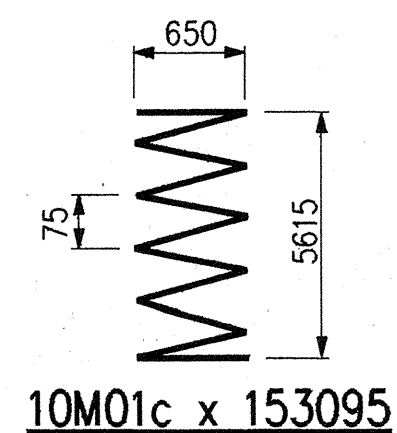

10M01c x 153095

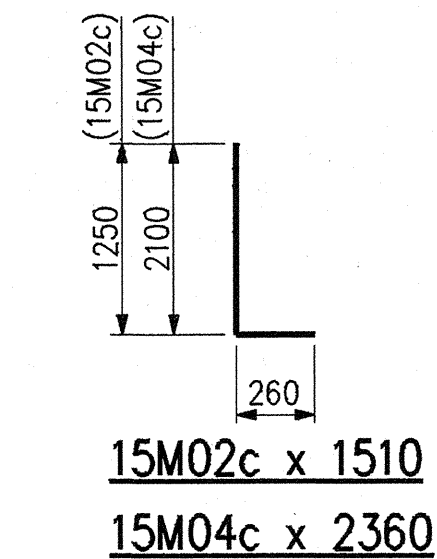

15M02c x 1510  
15M04c x 2360

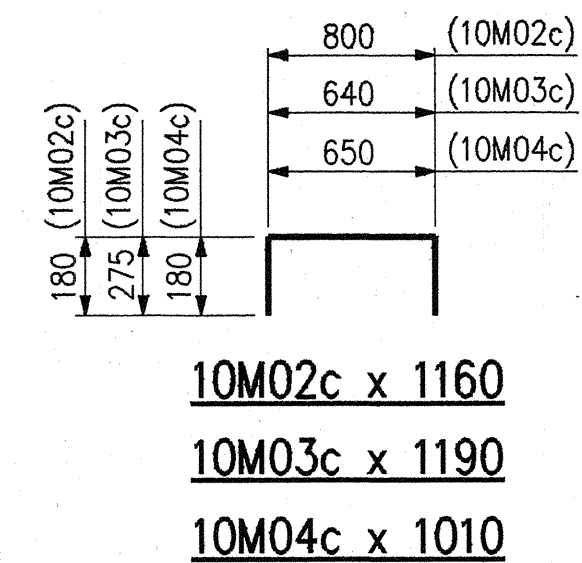

10M02c x 1160  
10M03c x 1190  
10M04c x 1010

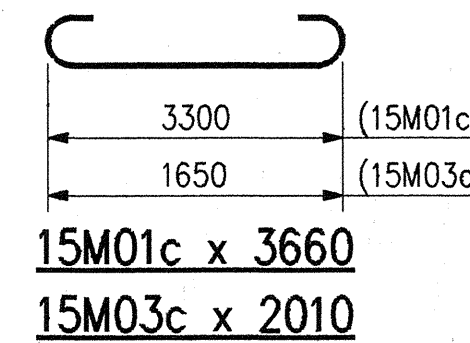

15M01c x 3660  
15M03c x 2010

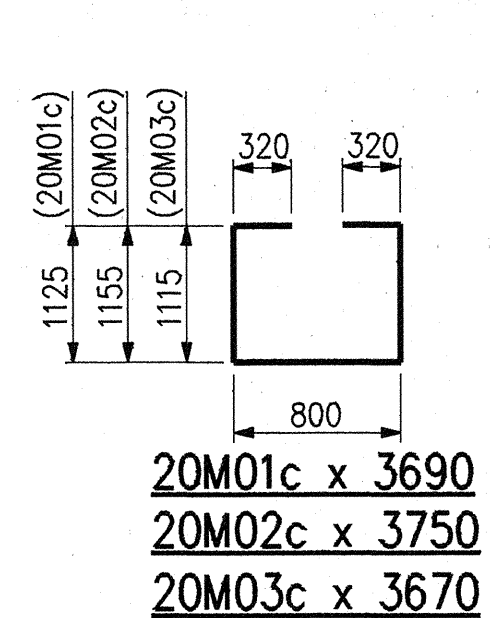

20M01c x 3690  
20M02c x 3750  
20M03c x 3670

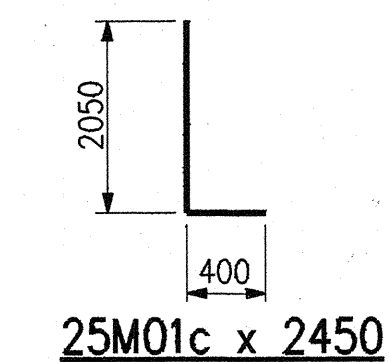

25M01c x 2450

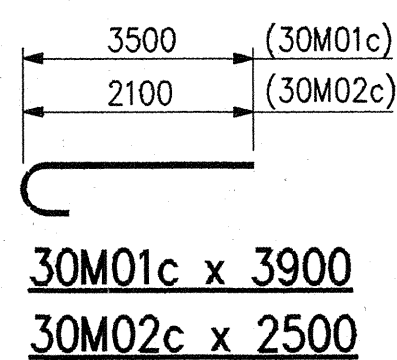

30M01c x 3900  
30M02c x 2500

BENT NO.2 NORTHBOUND  
BILL OF MATERIALS

REINFORCING STEEL			
SIZE & MARK	No. OF BARS	LENGTH	WEIGHT (Kg)
PLAIN REINFORCING			
35M	6	3500mm	
35M	6	2100mm	
TOTAL 35M BARS			264
30M01c	5	3900mm	
30M02c	5	2500mm	
TOTAL 30M BARS			176
25M01c	18	2450mm	
25M	18	6700mm	
25M	16	600mm	
TOTAL 25M BARS			684
20M02c	7	3750mm	
20M01c	13	3690mm	
TOTAL 20M BARS			175
15M04c	92	2360mm	
15M03c	49	2010mm	
15M02c	34	1510mm	
15M01c	72	3660mm	
15M	8	7550mm	
15M	34	6700mm	
15M	24	3400mm	
15M	54	3100mm	
15M	24	2700mm	
15M	24	1250mm	
15M	20	750mm	
15M	6	700mm	
15M	7	630mm	
15M	92	600mm	
TOTAL 15M BARS			2106
10M04c	78	1010mm	
10M03c	90	1190mm	
10M02c	30	1160mm	
10M01c	2	153095mm	
10M	3	5580mm	
10M	3	4100mm	
10M	3	3820mm	
10M	3	3750mm	
10M	4	3500mm	
10M	3	3200mm	
10M	4	2100mm	
10M	3	920mm	
TOTAL 10M BARS			482
TOTAL PLAIN REINF.			3887
CONCRETE			
CLASS "B" IN FOOTING			
Pour No. 1	21.5 m <sup>3</sup>		
Pour No. 5	8.9 m <sup>3</sup>		
TOTAL CLASS "B" IN FOOTING			30.4 m <sup>3</sup>
CLASS "A" IN SUBSTRUCTURE			
Pour No. 2	33.2 m <sup>3</sup>		
Pour No. 3	4.6 m <sup>3</sup>		
Pour No. 4	0.6 m <sup>3</sup>		
Pour No. 6	9.5 m <sup>3</sup>		
Pour No. 7	4.2 m <sup>3</sup>		
TOTAL CLASS "A" IN SUBSTRUCTURE			52.1 m <sup>3</sup>
MISCELLANEOUS			
Anchor Plate MK-AP3	3 Ea.		
Field Drilled Holes In Conc.	296 Ea.		
Foundation Excavation (Unclassified)	157.3 m <sup>3</sup>		
"B" Borrow For Structure Backfill	108.8 m <sup>3</sup>		
Threaded Tie Bars	6 Ea.		

BENT NO.2 SOUTHBOUND  
BILL OF MATERIALS

REINFORCING STEEL			
SIZE & MARK	No. OF BARS	LENGTH	WEIGHT (Kg)
PLAIN REINFORCING			
35M	6	3500mm	
35M	6	2100mm	
TOTAL 35M BARS			264
30M01c	5	3900mm	
30M02c	5	2500mm	
TOTAL 30M BARS			176
25M01c	18	2450mm	
25M	18	6700mm	
25M	16	600mm	
TOTAL 25M BARS			684
20M02c	7	3750mm	
20M03c	13	3670mm	
TOTAL 20M BARS			174
15M04c	92	2360mm	
15M03c	49	2010mm	
15M02c	34	1510mm	
15M01c	72	3660mm	
15M	8	7550mm	
15M	34	6700mm	
15M	24	3400mm	
15M	54	3100mm	
15M	24	2700mm	
15M	24	1250mm	
15M	20	750mm	
15M	6	700mm	
15M	7	630mm	
15M	92	600mm	
TOTAL 15M BARS			2106
10M04c	78	1010mm	
10M03c	90	1190mm	
10M02c	30	1160mm	
10M01c	2	153095mm	
10M	3	5580mm	
10M	3	4100mm	
10M	3	3820mm	
10M	3	3750mm	
10M	4	3500mm	
10M	3	3200mm	
10M	4	2100mm	
10M	3	920mm	
TOTAL 10M BARS			482
TOTAL PLAIN REINF.			3886
CONCRETE			
CLASS "B" IN FOOTING			
Pour No. 1	21.5 m <sup>3</sup>		
Pour No. 5	8.9 m <sup>3</sup>		
TOTAL CLASS "B" IN FOOTING			30.4 m <sup>3</sup>
CLASS "A" IN SUBSTRUCTURE			
Pour No. 2	33.2 m <sup>3</sup>		
Pour No. 3	4.6 m <sup>3</sup>		
Pour No. 4	0.6 m <sup>3</sup>		
Pour No. 6	9.5 m <sup>3</sup>		
Pour No. 7	4.2 m <sup>3</sup>		
TOTAL CLASS "A" IN SUBSTRUCTURE			52.1 m <sup>3</sup>
MISCELLANEOUS			
Anchor Plate MK-AP3	3 Ea.		
Field Drilled Holes In Conc.	296 Ea.		
Foundation Excavation (Unclassified)	156.4 m <sup>3</sup>		
"B" Borrow For Structure Backfill	110.1 m <sup>3</sup>		
Threaded Tie Bars	6 Ea.		

NOTES:

- For Location of Section "C-C", "D-D", "E-E", "F-F" and "G-G", see Dwg. G10.

DWG. G11 OF 24

RECOMMENDED FOR APPROVAL *Dennis R. Clark* 7-15-96  
DESIGN ENGINEER DATE

DESIGNED: DMS DRAWN: CPM  
CHECKED: DRC CHECKED: DMS

INDIANA DEPARTMENT OF TRANSPORTATION

INDIANA PROFESSIONAL ENGINEER  
No. 17234  
STATE OF INDIANA

INDIANA DEPARTMENT OF TRANSPORTATION  
BENT NO. 2 S.B. & N.B. DETAILS  
I-65 OVER RAYMOND STREET

HORIZONTAL SCALE 1:50 BRIDGE FILE I-65-110-5694A  
VERTICAL SCALE 1:50 DESIGNATION 8462720

SURVEY BOOK SHEETS  
134 of 301

CONTRACT PROJECT  
R-22528 IM/65-3(258)109

INDIANA DEPARTMENT OF TRANSPORTATION

INDIANA DEPARTMENT OF TRANSPORTATION  
BENT NO. 2 S.B. & N.B. DETAILS  
I-65 OVER RAYMOND STREET



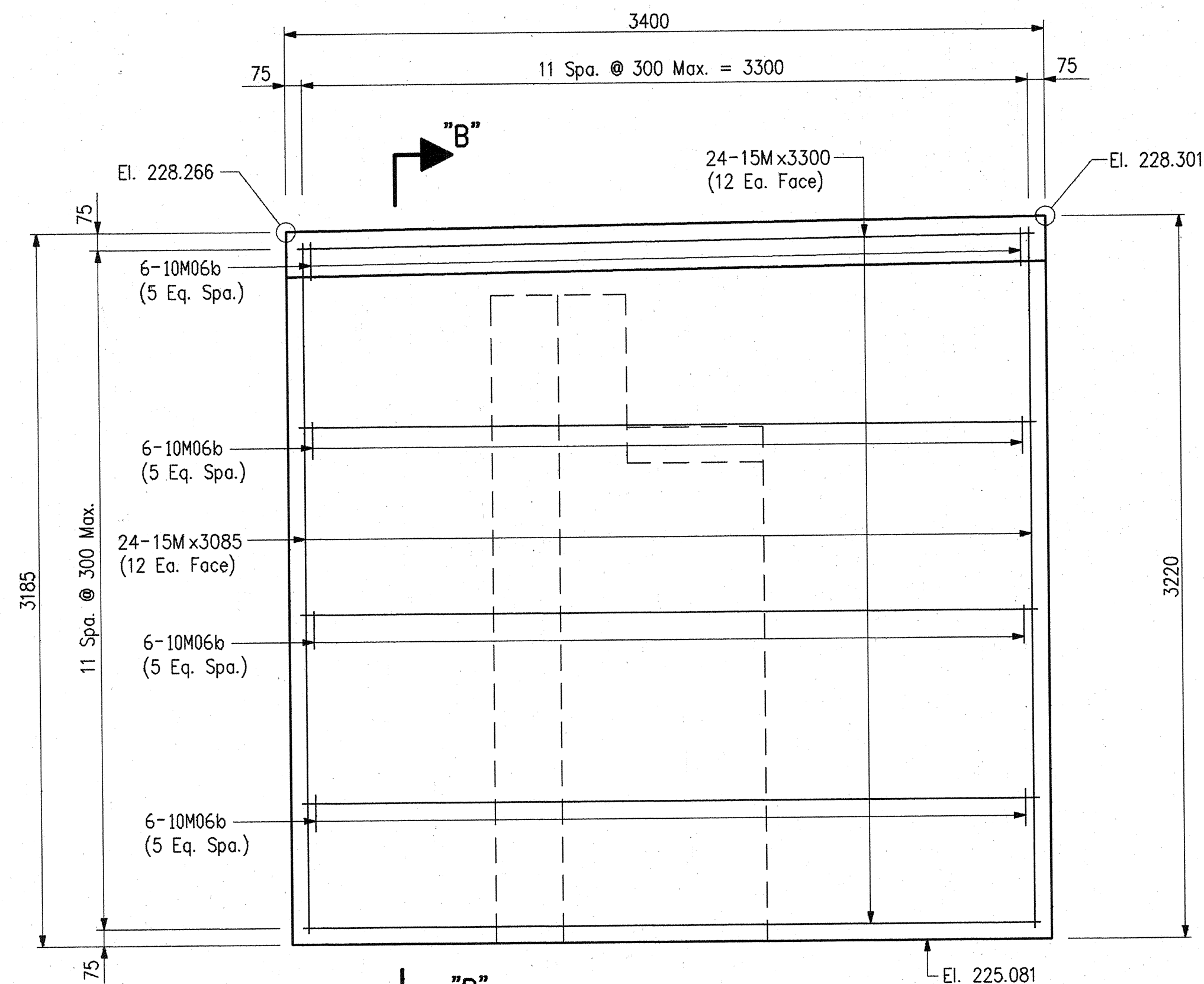

**ELEVATION - WING "A"**  
(AT BENT NO. 1 N.B.)

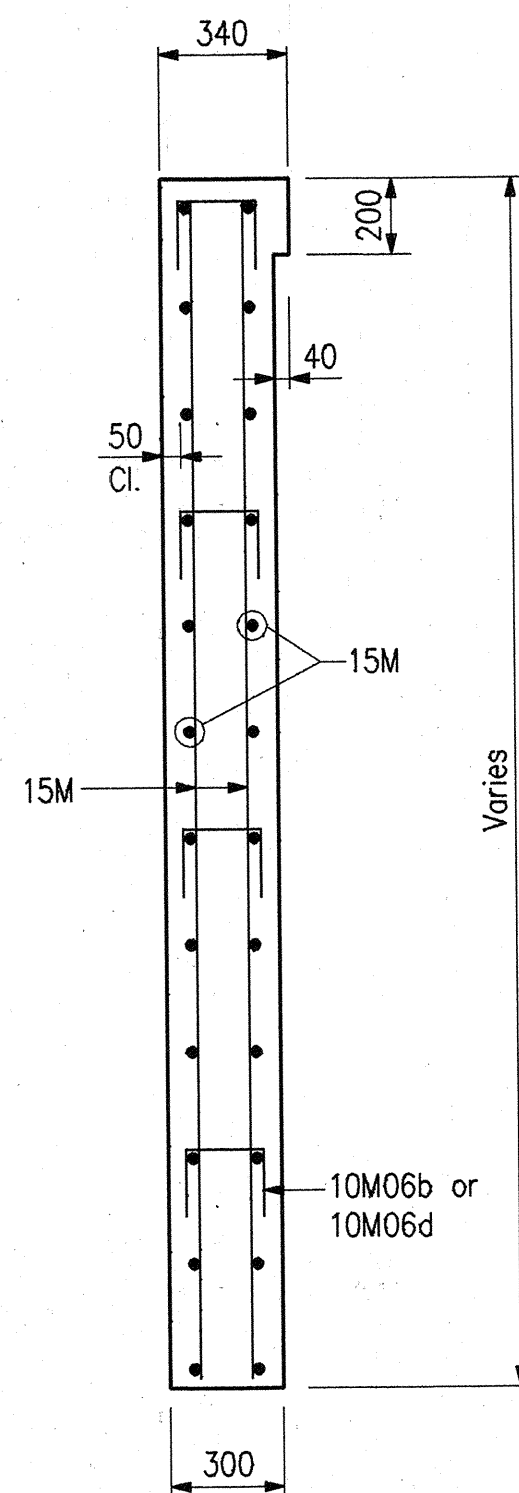

**SECTION "B-B"**

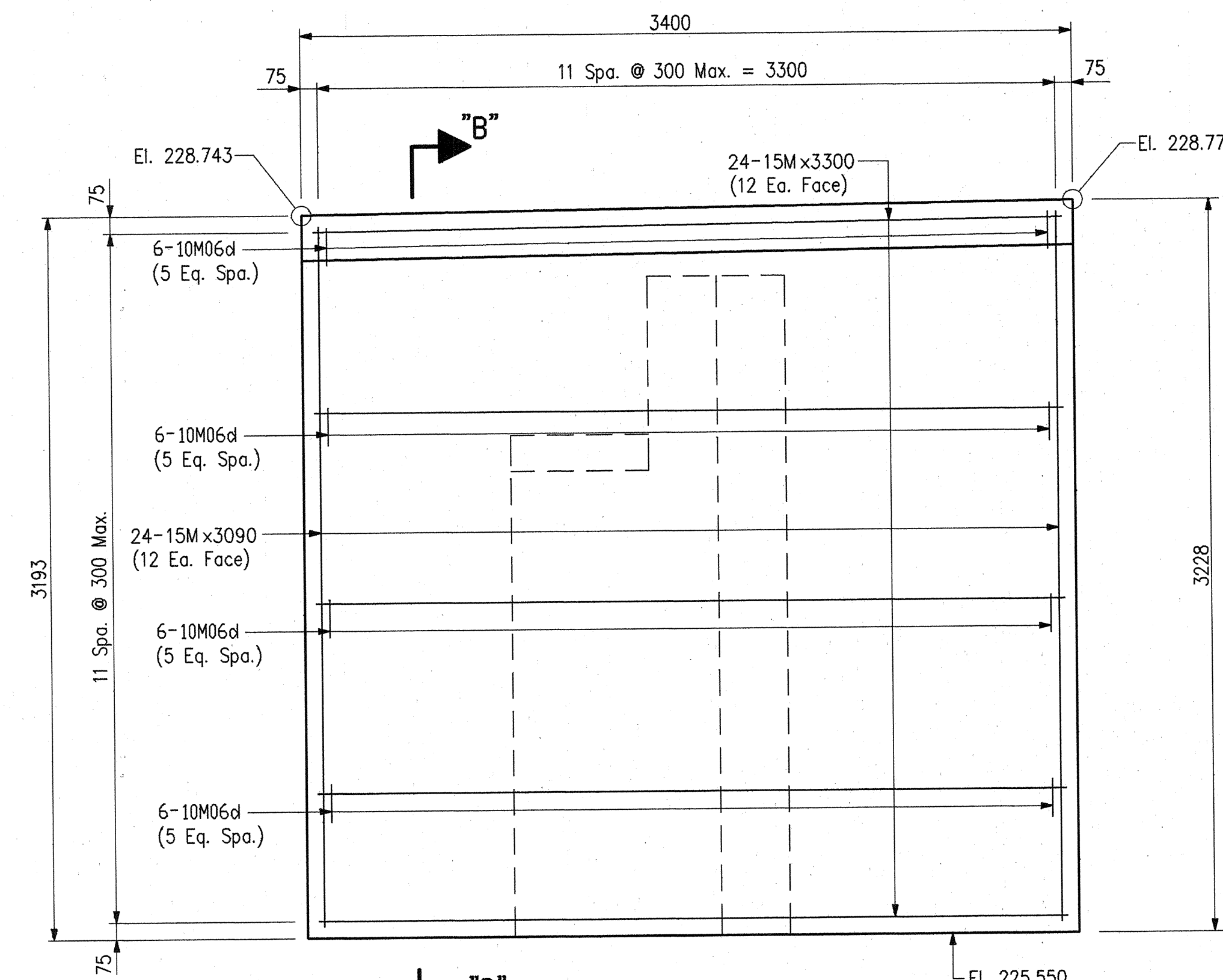
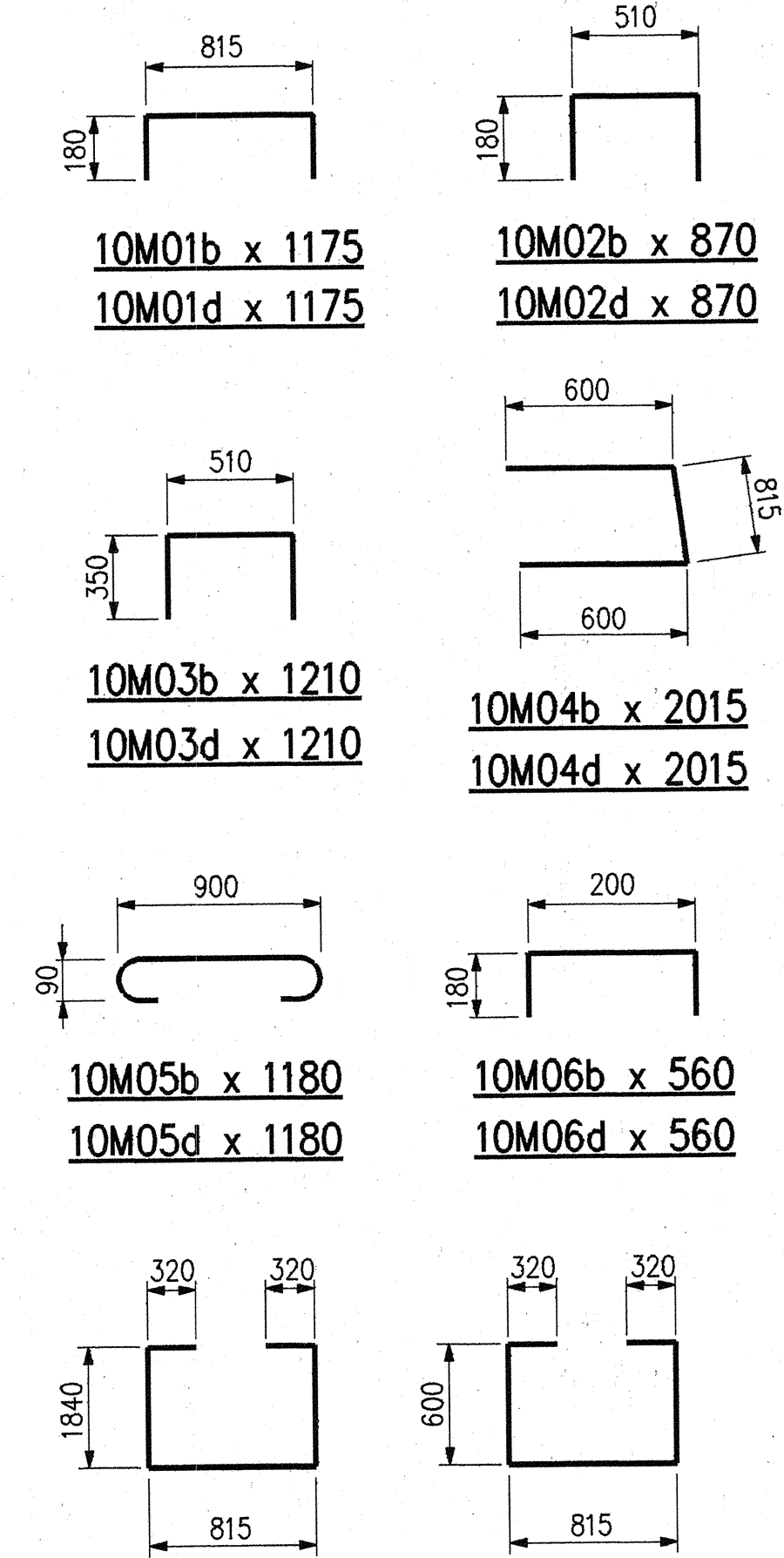

**ELEVATION - WING "D"**  
(AT BENT NO. 3 N.B.)

**BENT NO.1 NORTHBOUND**  
**BILL OF MATERIALS**

REINFORCING STEEL			
SIZE & MARK	No. OF BARS	LENGTH	WEIGHT (Kg)
EPOXY COATED REINFORCING			
30M	16	7940mm	
30M	8	6950mm	
30M	6	5120mm	
30M	6	3900mm	
30M	8	3820mm	
TOTAL 30M BARS			1469
20M05b	108	1500mm	
20M04b	83	3005mm	
20M03b	52	2655mm	
20M01b	32	5135mm	
TOTAL 20M BARS			1680
15M	12	7560mm	
15M	6	6950mm	
15M	6	3820mm	
15M	24	3300mm	
15M	24	3085mm	
TOTAL 15M BARS			484
10M06b	24	560mm	
10M05b	7	1180mm	
10M04b	8	2015mm	
10M03b	78	1210mm	
10M02b	42	870mm	
10M01b	74	1175mm	
10M	3	7250mm	
10M	3	3820mm	
10M	4	1390mm	
10M	18	1350mm	
10M	4	840mm	
TOTAL 10M BARS			253
TOTAL EPOXY REINF.			3886
CONCRETE			
CLASS "A" IN SUBSTRUCTURE			
Pour No. 1	11.5 m <sup>3</sup>		
Pour No. 2	1.4 m <sup>3</sup>		
Pour No. 3	3.3 m <sup>3</sup>		
Pour No. 4	0.8 m <sup>3</sup>		
Pour No. 5	21.8 m <sup>3</sup>		
Pour No. 6	3.0 m <sup>3</sup>		
TOTAL CLASS "A" IN SUBSTRUCTURE		41.8 m <sup>3</sup>	
MISCELLANEOUS			
B-Borrow for Structure Backfill	38.6 m <sup>3</sup>		
150 F.B.C.Perf.C.S. Pipe	9.0 m		
5-305# Steel Encased Concrete Piles x 11 m	55 m		
Epoxy Coated Threaded Tie Bar Assemblies	31 Ea.		

**BENT NO.3 NORTHBOUND**  
**BILL OF MATERIALS**

REINFORCING STEEL			
SIZE & MARK	No. OF BARS	LENGTH	WEIGHT (Kg)
EPOXY COATED REINFORCING			
30M	16	7940mm	
30M	8	6950mm	
30M	6	5120mm	
30M	6	3900mm	
30M	8	3820mm	
TOTAL 30M BARS			1469
20M05d	108	1500mm	
20M04d	83	3005mm	
20M03d	52	2655mm	
20M01d	32	5135mm	
TOTAL 20M BARS			1680
15M	12	7560mm	
15M	6	6950mm	
15M	6	3820mm	
15M	24	3300mm	
15M	24	3090mm	
TOTAL 15M BARS			485
10M06d	24	560mm	
10M05d	7	1180mm	
10M04d	8	2015mm	
10M03d	78	1210mm	
10M02d	42	870mm	
10M01d	74	1175mm	
10M	3	8000mm	
10M	3	3820mm	
10M	4	1390mm	
10M	18	1350mm	
10M	4	840mm	
TOTAL 10M BARS			255
TOTAL EPOXY REINF.			3889
CONCRETE			
CLASS "A" IN SUBSTRUCTURE			
Pour No. 1	11.6 m <sup>3</sup>		
Pour No. 2	1.4 m <sup>3</sup>		
Pour No. 3	3.3 m <sup>3</sup>		
Pour No. 4	0.8 m <sup>3</sup>		
Pour No. 5	20.1 m <sup>3</sup>		
Pour No. 6	3.1 m <sup>3</sup>		
TOTAL CLASS "A" IN SUBSTRUCTURE		40.3 m <sup>3</sup>	
MISCELLANEOUS			
B-Borrow for Structure Backfill	45.5 m <sup>3</sup>		
150 F.B.C.Perf.C.S. Pipe	9.0 m		
5-305# Steel Encased Concrete Piles x 11 m	55 m		
Epoxy Coated Threaded Tie Bar Assemblies	31 Ea.		

- NOTES:**
- For Reinforcing Bar Notes and Bar Bending Details, see Std. 703-BRST-01.
  - For Bridge Floor Details, see Dwg. G19.
  - For General Notes, see Dwg. G1.
  - Exist. Grades per Field Survey were Found to Average 0.03 m Higher than Design Grade per Project I-65-3(33)109.

	RECOMMENDED FOR APPROVAL <i>Dennis R. Clark</i> 7-15-96 DESIGN ENGINEER DATE	INDIANA DEPARTMENT OF TRANSPORTATION BENT NO. 1 & 3 NORTHBOUND DETAILS I-65 OVER RAYMOND STREET	HORIZONTAL SCALE 1:20	BRIDGE FILE I-65-110-5694A
	DESIGNED: DMS CHECKED: DRC		DRAWN: CPM CHECKED: DRC	VERTICAL SCALE 1:20
			SURVEY BOOK	SHEETS
			R-22528	136 of 301
			CONTRACT	PROJECT
			R-22528	IM/65-3(258)110

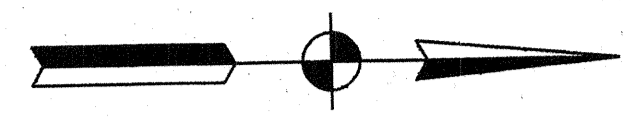
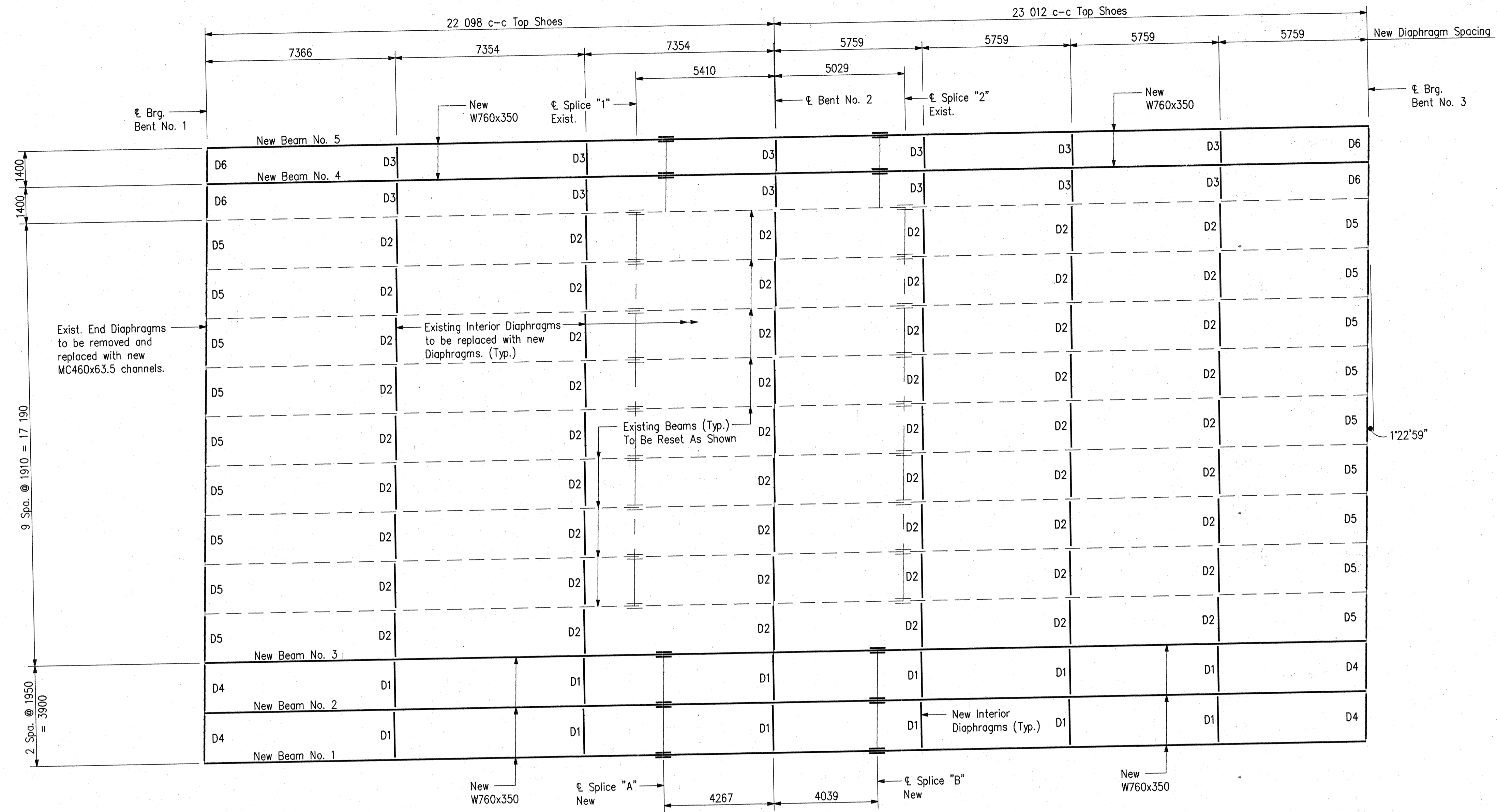

ESTIMATED WEIGHT OF STRUCTURAL STEEL - 97107 kg

FRAMING PLAN - SOUTHBOUND STRUCTURE

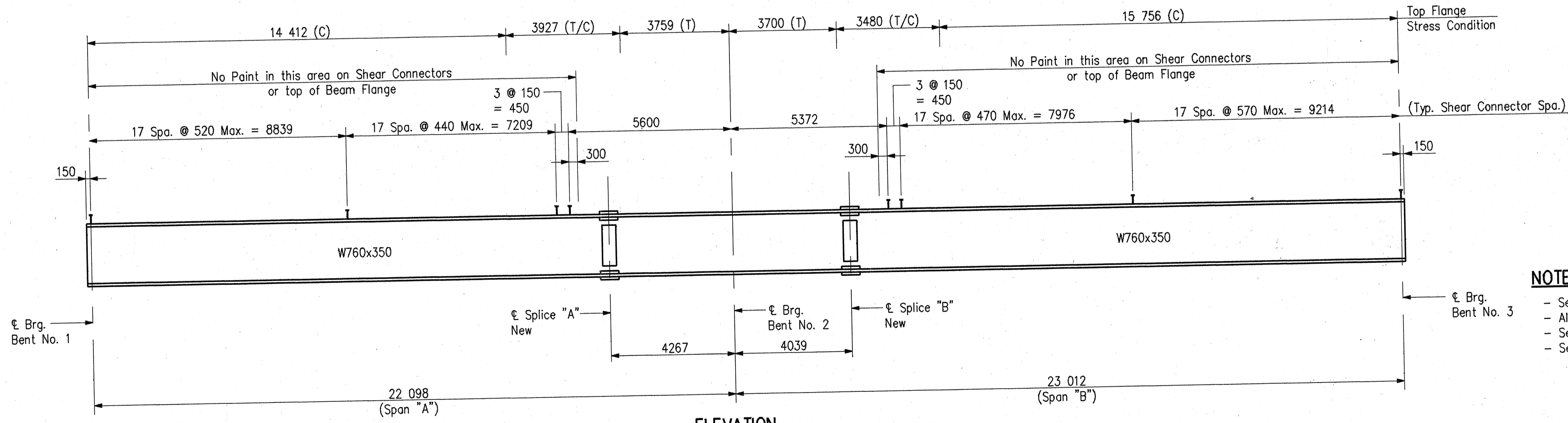

- NOTES:**
- See Dwg. G17, G18 for Bearing Details.
  - All Structural Steel ASTM A709-M Grade 250 unless otherwise noted.
  - See Special Provisions for Fabrication and Erection Notes.
  - See Dwg. G16 for Splice Details and Diaphragm Details.

DWG. G14 OF 24

		RECOMMENDED FOR APPROVAL <i>Dennis R. Clark</i> 7-15-96 DESIGN ENGINEER DATE	<b>INDIANA DEPARTMENT OF TRANSPORTATION</b>  <b>FRAMING PLAN - S.B. STRUCTURE</b> <b>I-65 OVER RAYMOND STREET</b>	HORIZONTAL SCALE 1:100	BRIDGE FILE I-65-110-5694A	
		DESIGNED: DMS		DRAWN: JHB	VERTICAL SCALE 1:100	DESIGNATION 8462720
		CHECKED: DRC		CHECKED: DMS	SURVEY BOOK	SHEETS 137 of 301
					CONTRACT R-22528	PROJECT IM/65-3(258)109

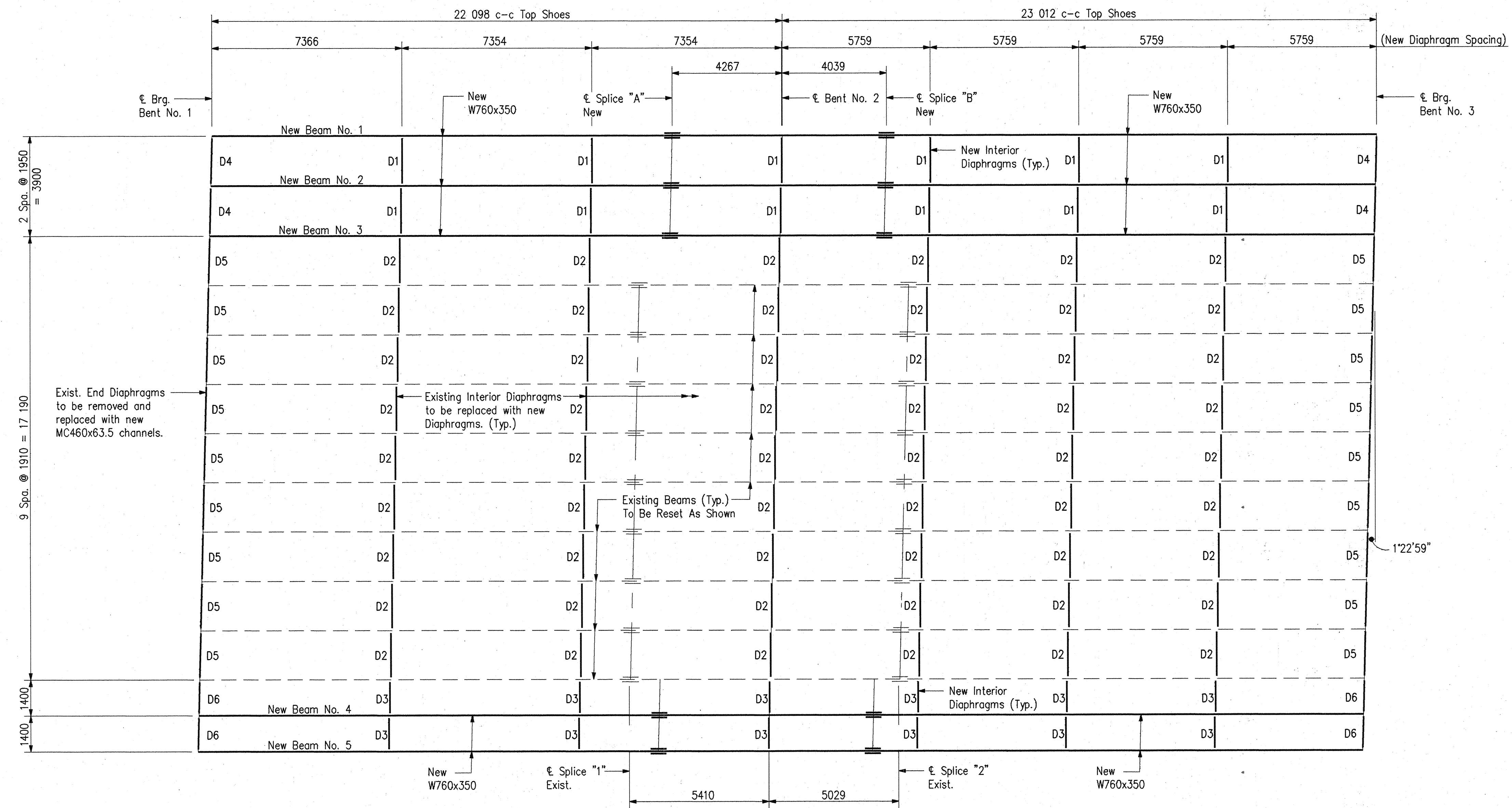
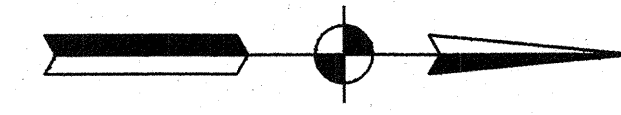

FRAMING PLAN - NORTHBOUND STRUCTURE

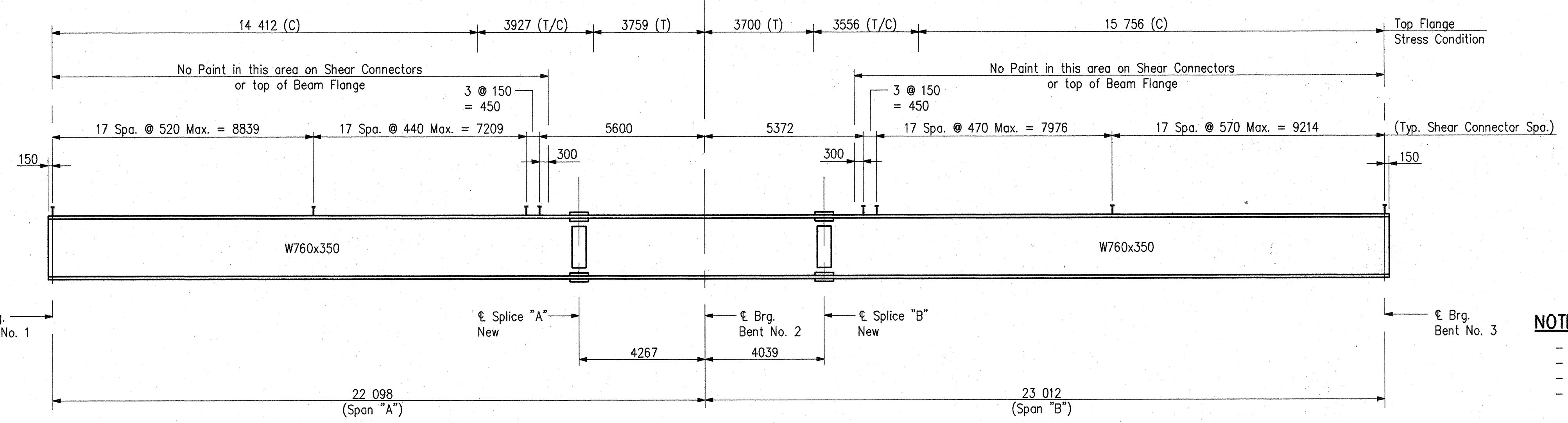

ELEVATION  
(No Scale)

ESTIMATED WEIGHT OF  
STRUCTURAL STEEL - 97107 kg

- NOTES:**
- See Dwg. G17, 18 for Bearing Details.
  - All Structural Steel ASTM A709-M Grade 250 unless otherwise noted.
  - See Special Provisions for Fabrication and Erection Notes.
  - See Dwg. G16 for Splice Details and Diaphragm Details.

DWG. G15 OF 24

	RECOMMENDED FOR APPROVAL <i>Dennis R. Clark</i> 7-15-96 DESIGN ENGINEER DATE	<b>INDIANA DEPARTMENT OF TRANSPORTATION</b>  <b>FRAMING PLAN - N.B. STRUCTURE</b> <b>I-65 OVER RAYMOND STREET</b>	HORIZONTAL SCALE 1:100 BRIDGE FILE I-65-110-5694A	VERTICAL SCALE 1:100 DESIGNATION 8462720	SURVEY BOOK SHEETS 138 of 301	CONTRACT R-22528 PROJECT 1M/65-3(258)109
	DESIGNED: DMS CHECKED: DRC	DRAWN: JHB CHECKED: DMS				



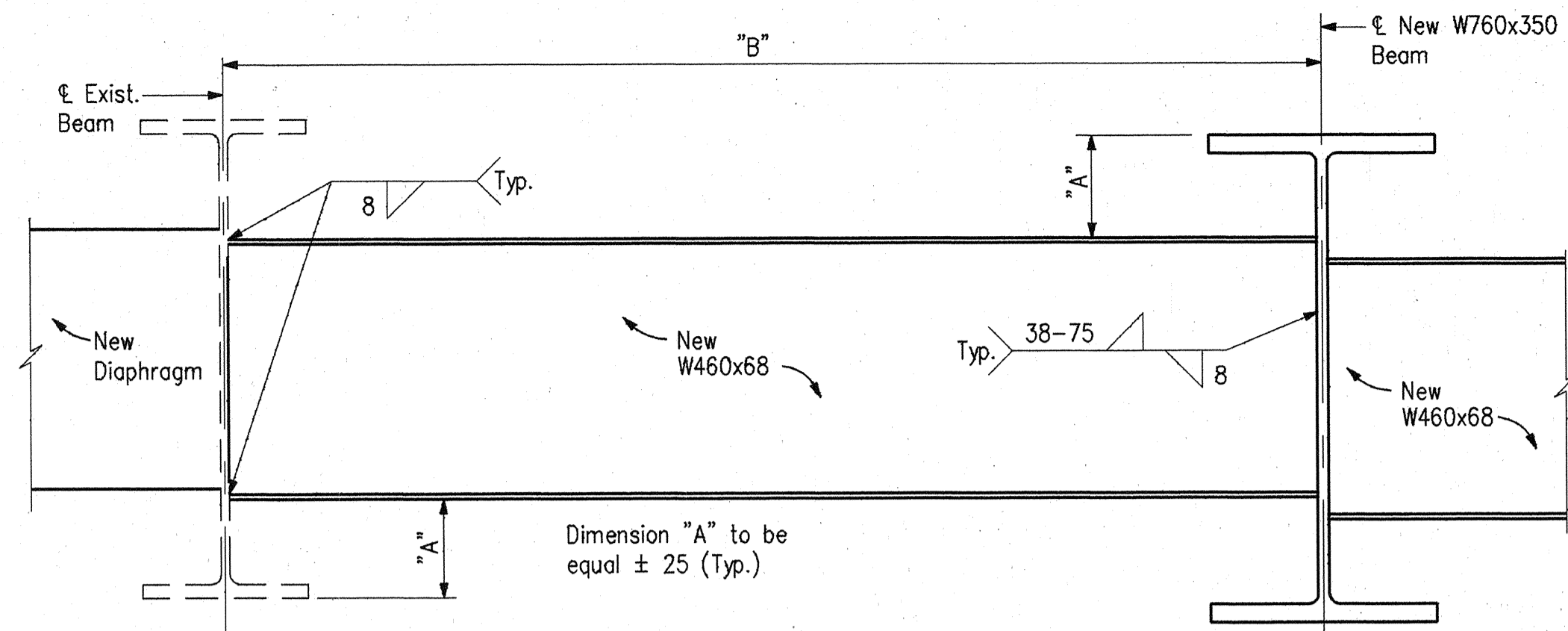

ELEVATION

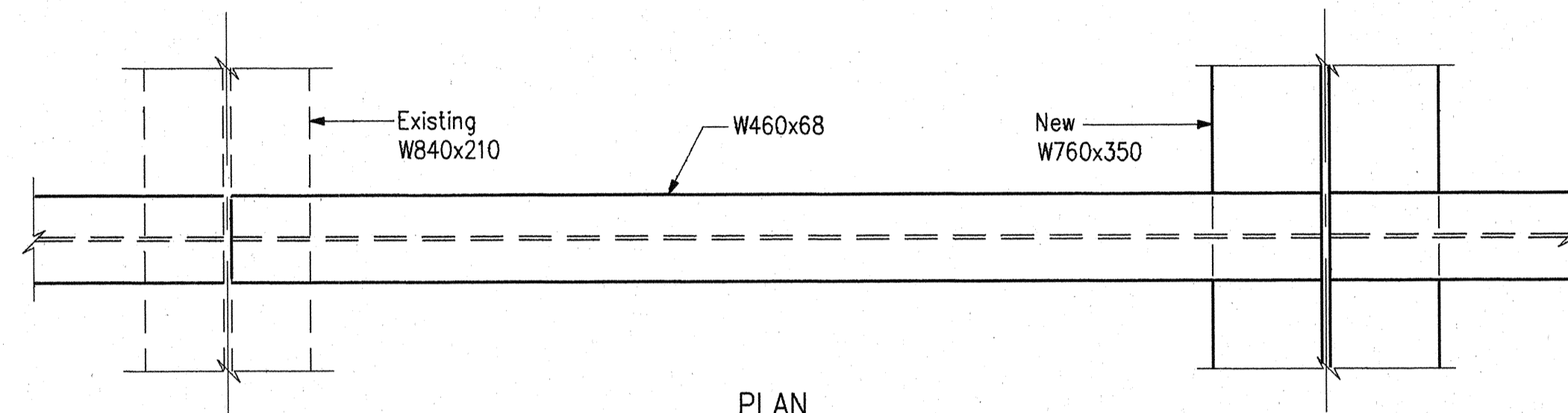

PLAN

TYPICAL INTERIOR DIAPHRAGM CONNECTION - N.B. & S.B. STR.

Scale: 1:10

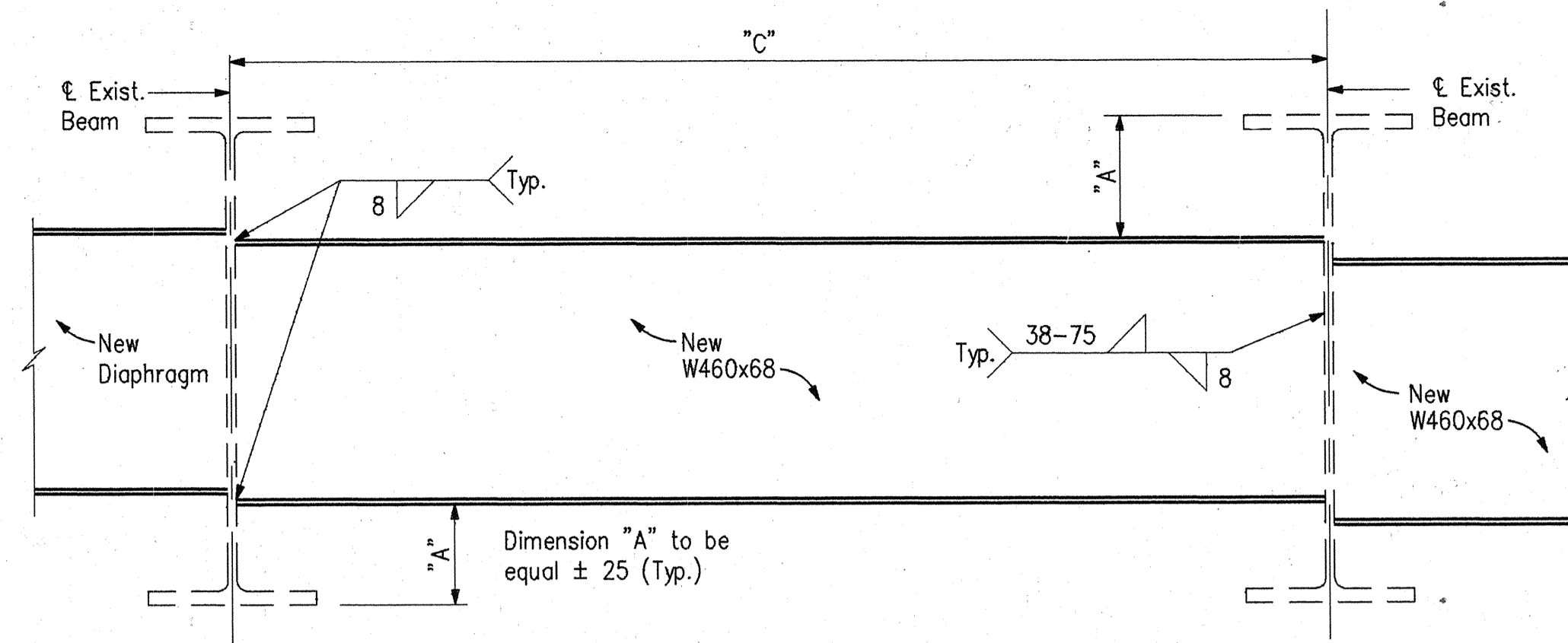

ELEVATION

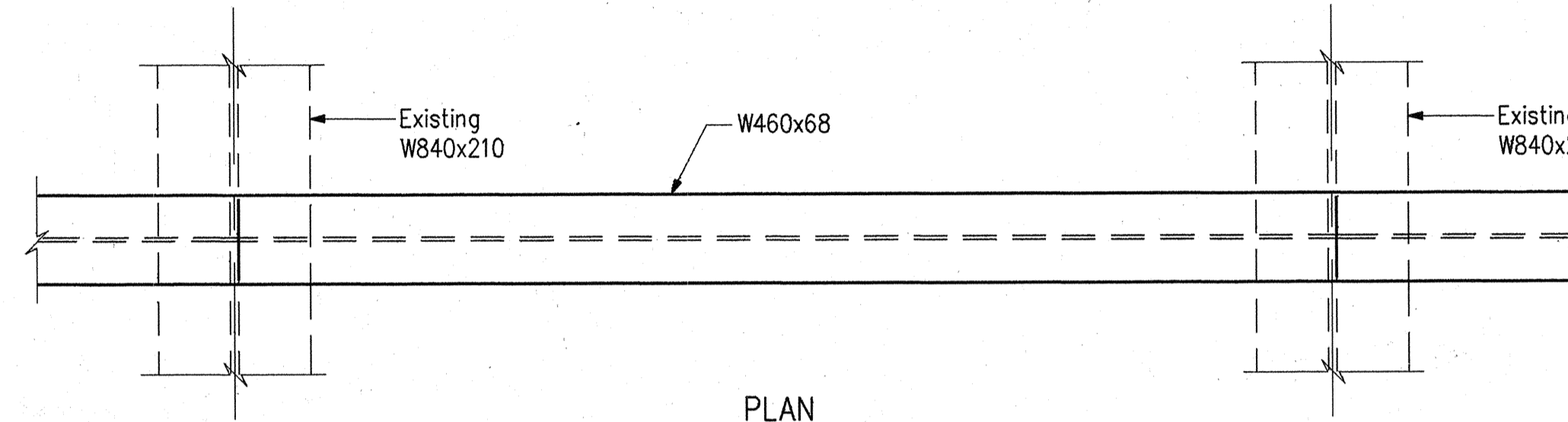

PLAN

TYPICAL INTERIOR DIAPHRAGM CONNECTION - N.B. & S.B. STR.

Scale: 1:10

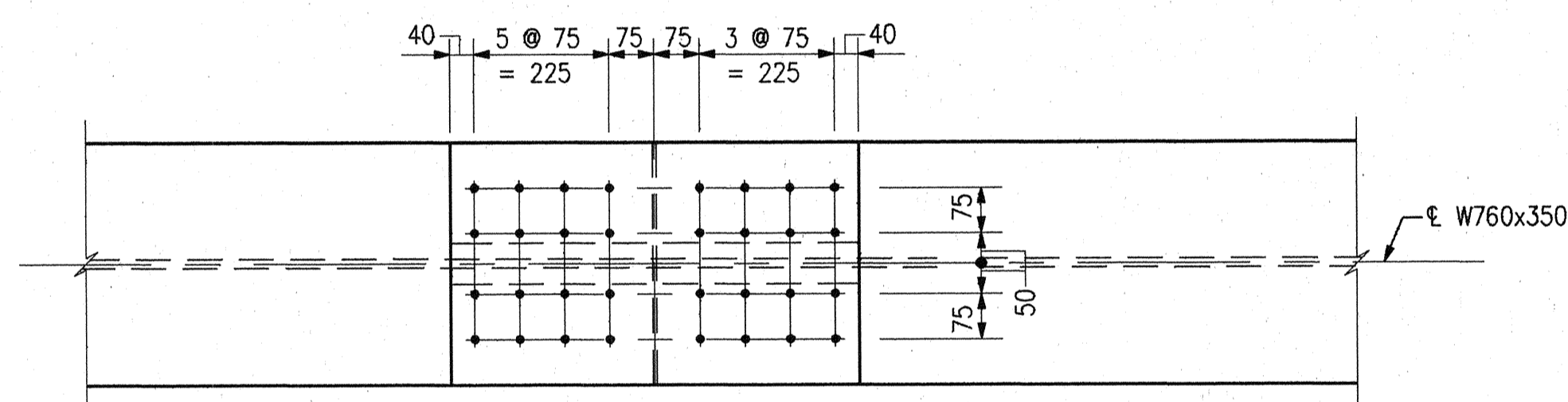

PLAN

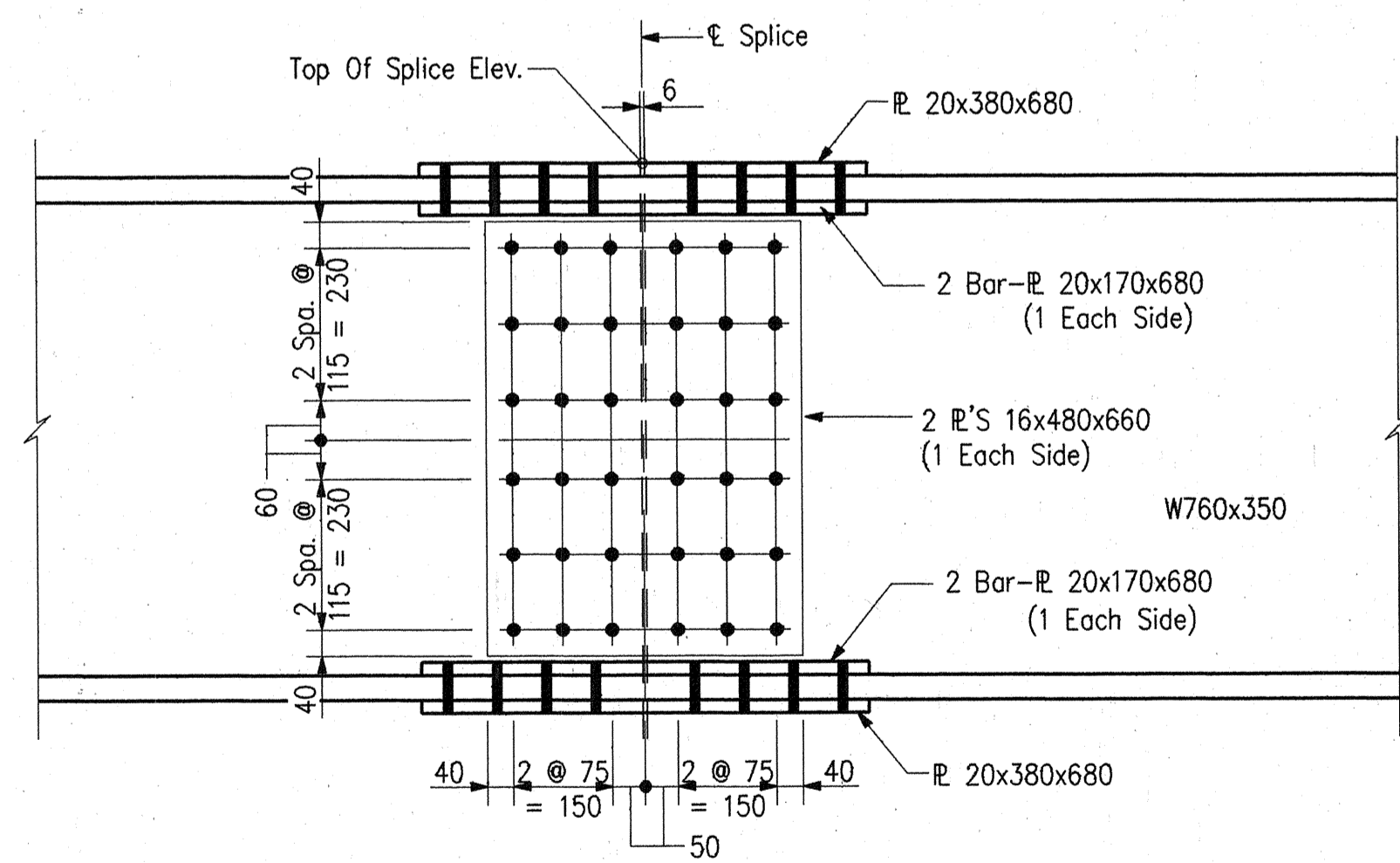

ELEVATION

TYPICAL BEAM SPLICE DETAIL

Scale: 1:10

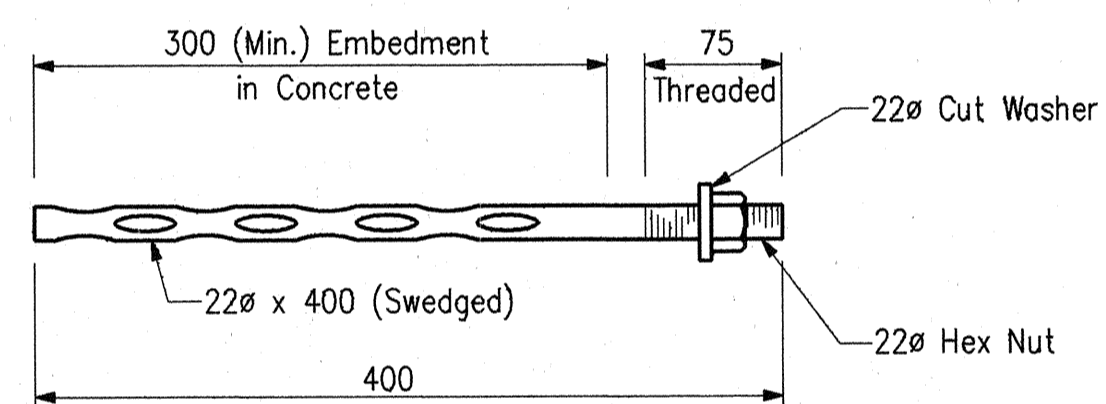

ANCHOR BOLT DETAIL

Bent No. 2 S.B. (8 Req'd.)

Bent No. 2 N.B. (8 Req'd.)

No Scale

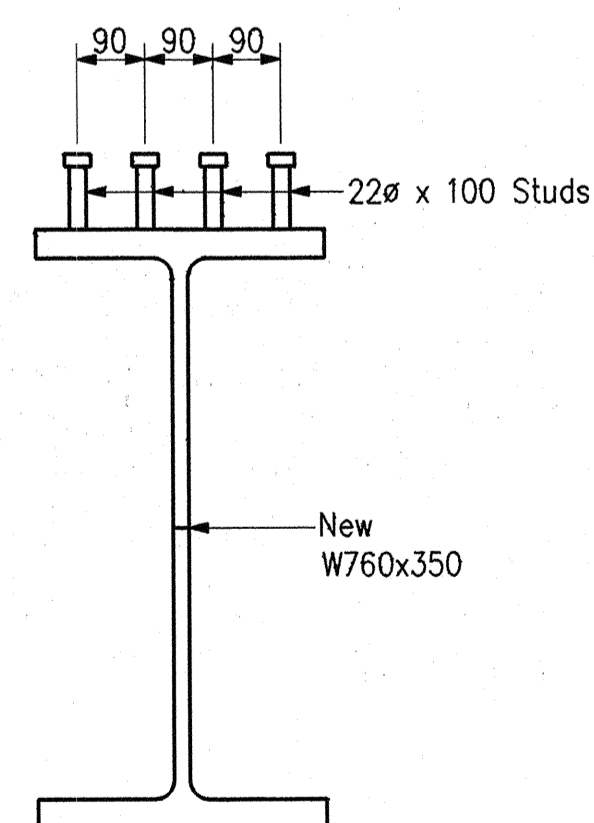

SHEAR CONNECTOR DETAIL

No Scale

Diaphragm No.	"B"	"C"		Qty. Req'd.
D1	1950			36
D2		1910		108
D3			1400	24
D4			1950	8
D5			1910	36
D6			1400	8

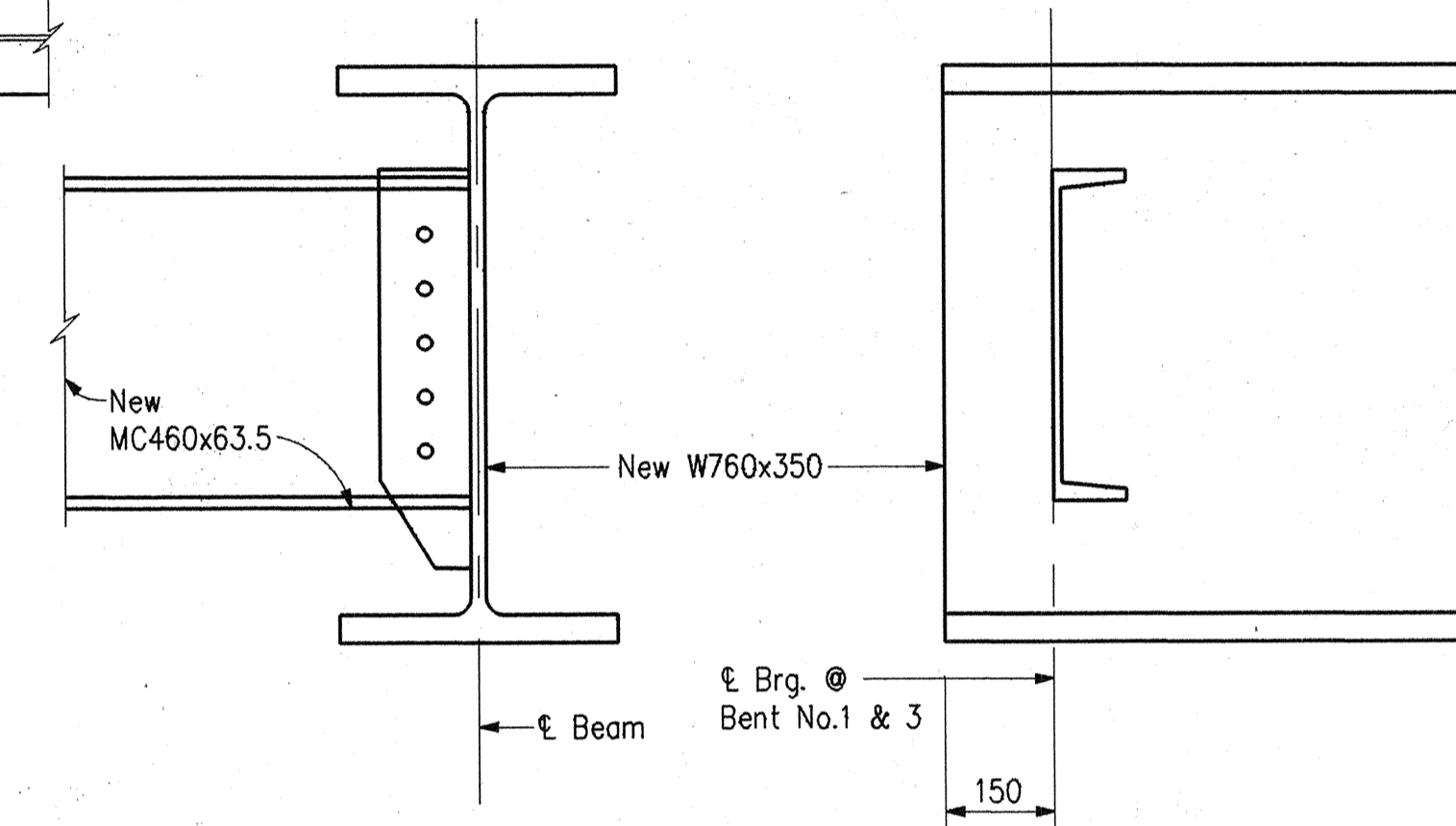

END DIAPHRAGM DETAIL - NEW BEAM

No Scale

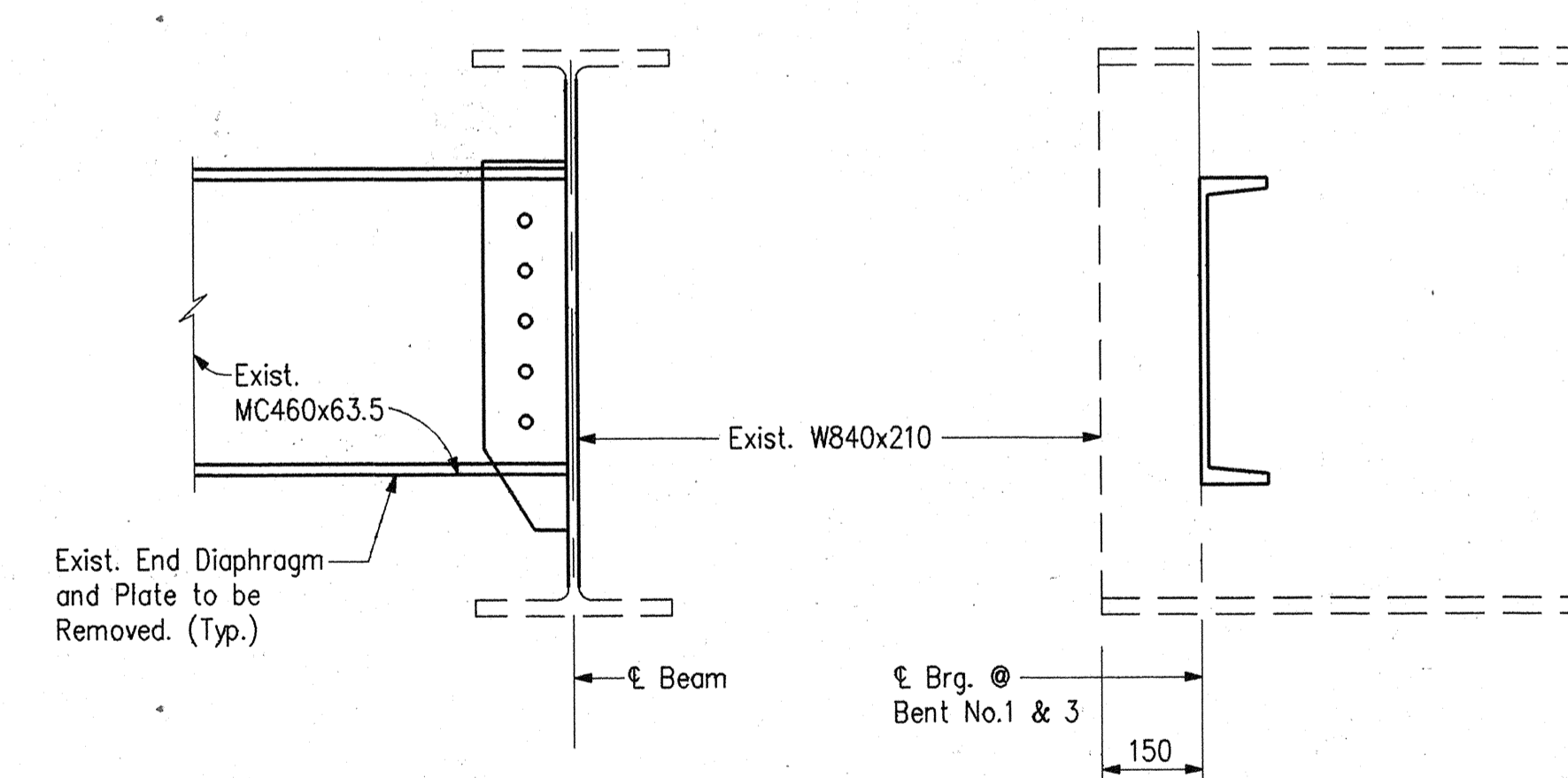

END DIAPHRAGM DETAIL - EXIST. BEAM

No Scale

NOTES:

- All Structural Steel ASTM A709-M Grade 250 unless otherwise noted.
- See Special Provisions for Fabrication and Erection notes.
- See Dwg. G14, G15 for location of Diaphragms and Beam Splice.
- See Drawing G17, G18 for Bearing Details.

DWG. G16 OF 24

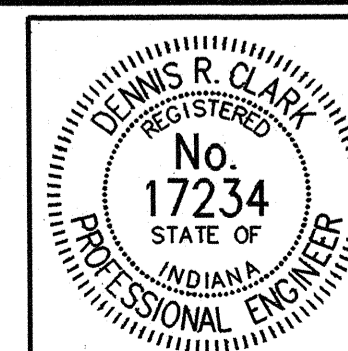

RECOMMENDED FOR APPROVAL *Dennis R. Clark* 7-15-96  
DESIGN ENGINEER DATE

DESIGNED: DMS DRAWN: JHB  
CHECKED: DRC CHECKED: DMS

INDIANA DEPARTMENT OF TRANSPORTATION

STRUCTURAL STEEL DETAILS  
I-65 OVER RAYMOND ST.

HORIZONTAL SCALE As Noted	BRIDGE FILE I-65-110-5694A
VERTICAL SCALE As Noted	DESIGNATION 8462720
SURVEY BOOK	SHEETS 139 of 301
CONTRACT R-22528	PROJECT IM/65-3(258)109

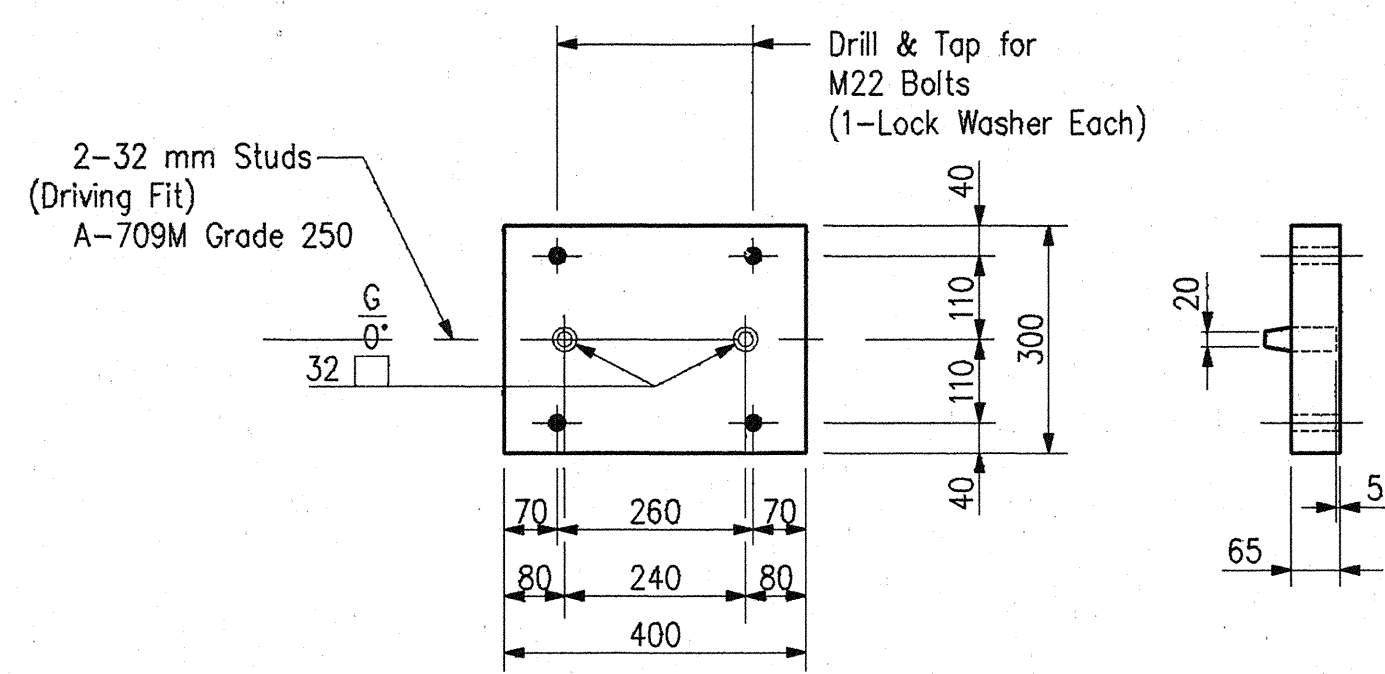

TOP SHOE - BENT NO.2 NEW (ANCHOR BOLTS)

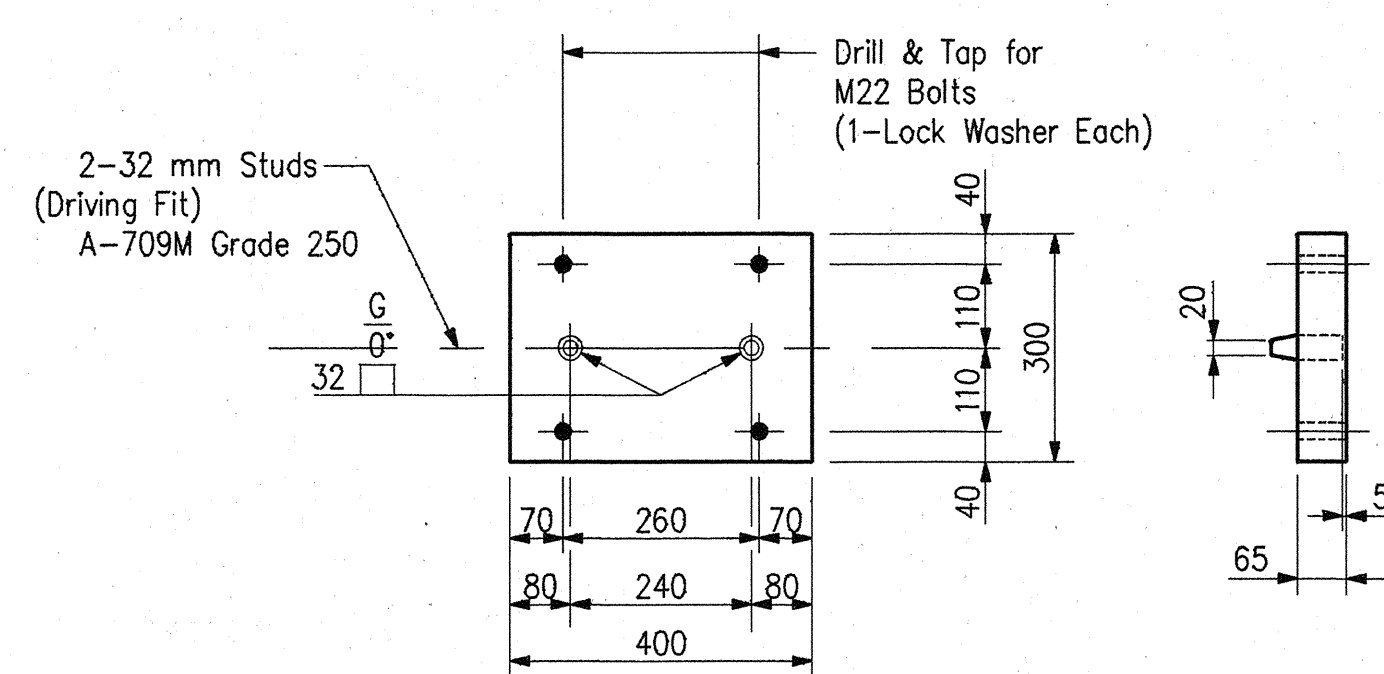

TOP SHOE - BENT NO.2 NEW (ANCHOR PLATES)

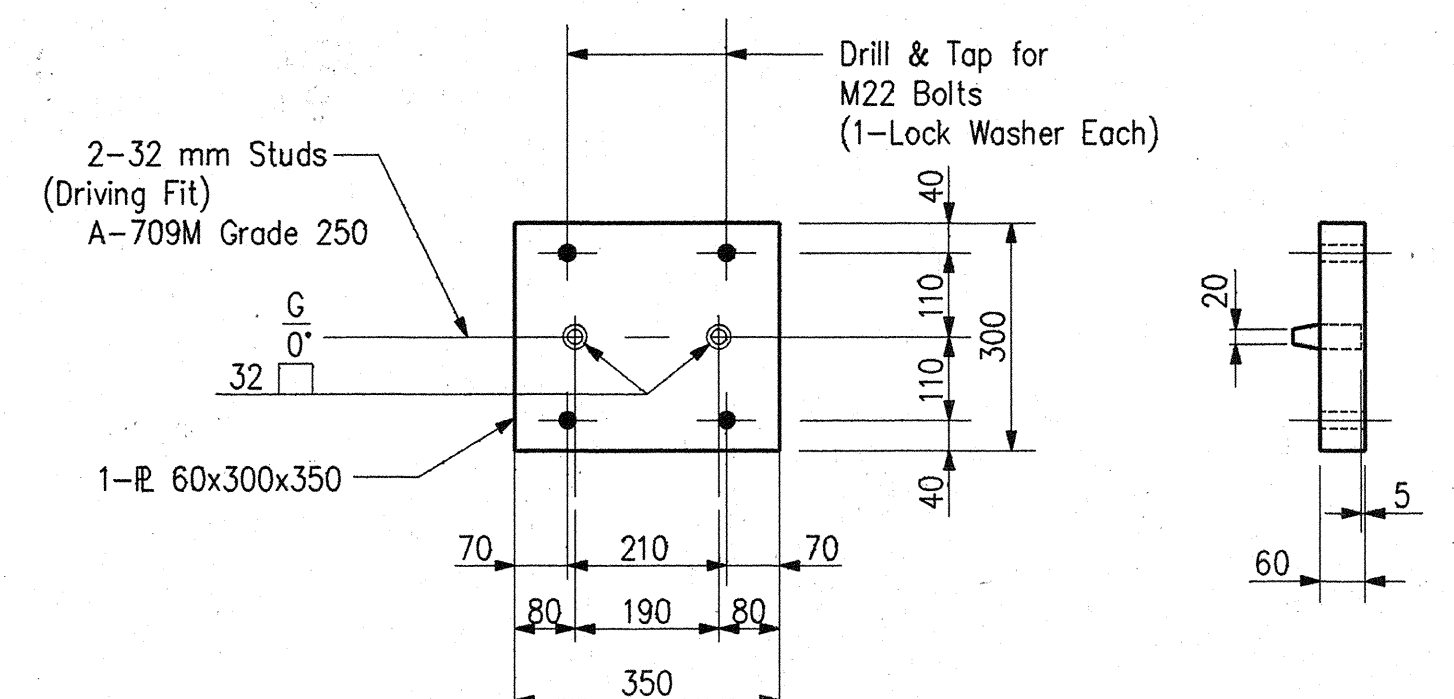

TOP SHOE - BENT NO.2 EXIST.

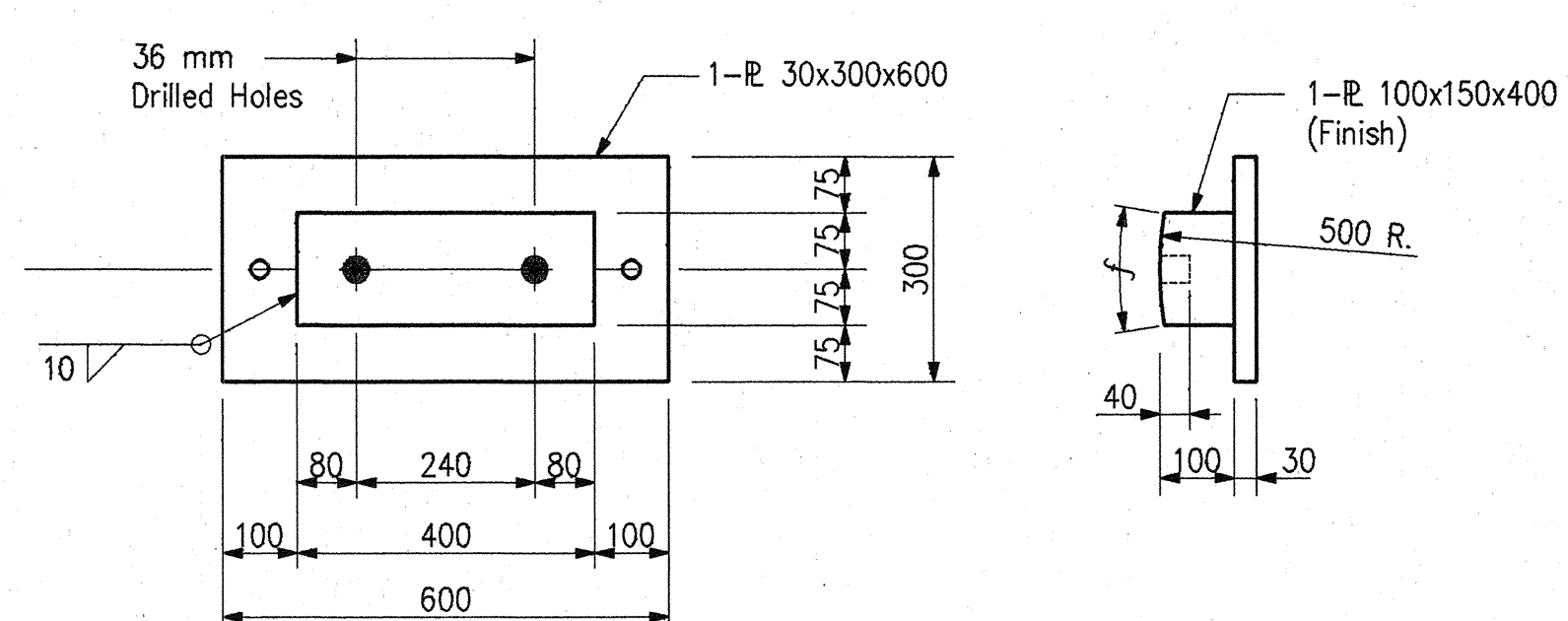

FIXED BASE - BENT NO.2 NEW (ANCHOR BOLTS)

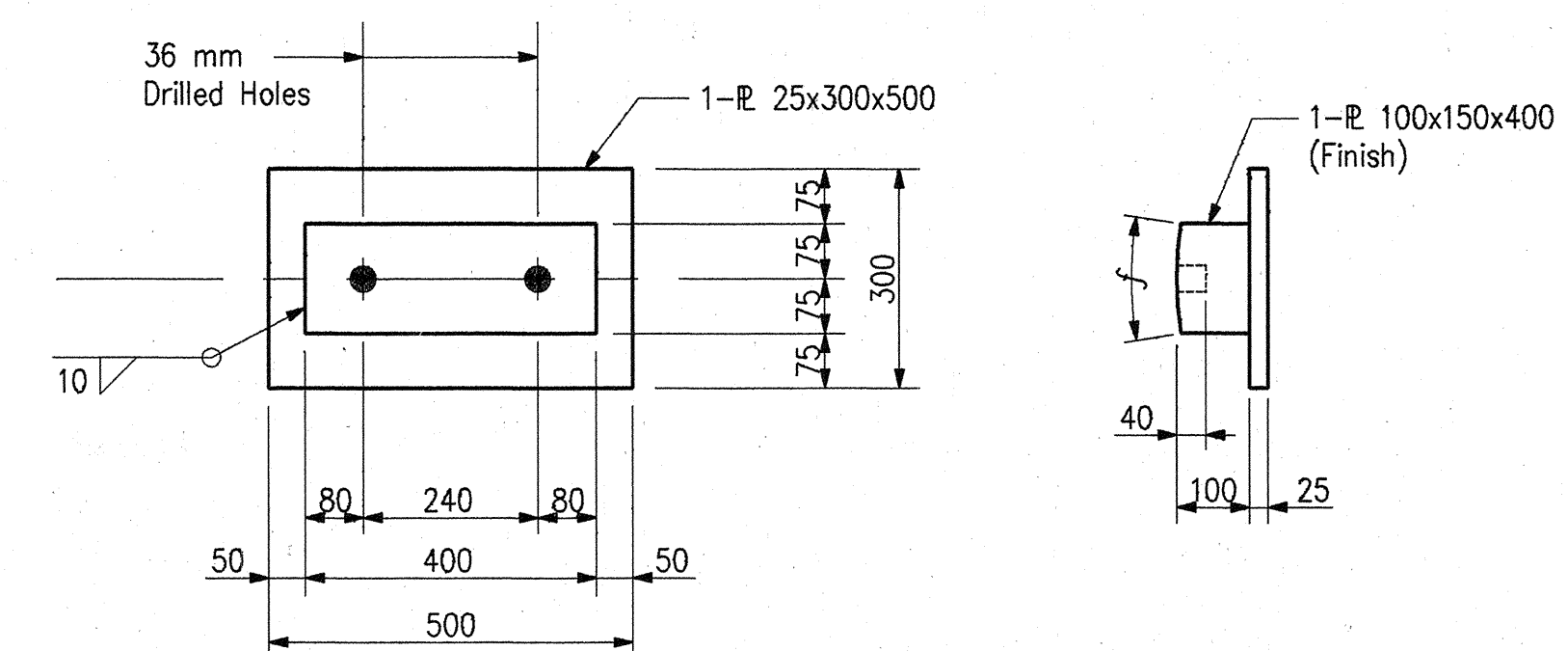

FIXED BASE - BENT NO.2 NEW (ANCHOR PLATES)

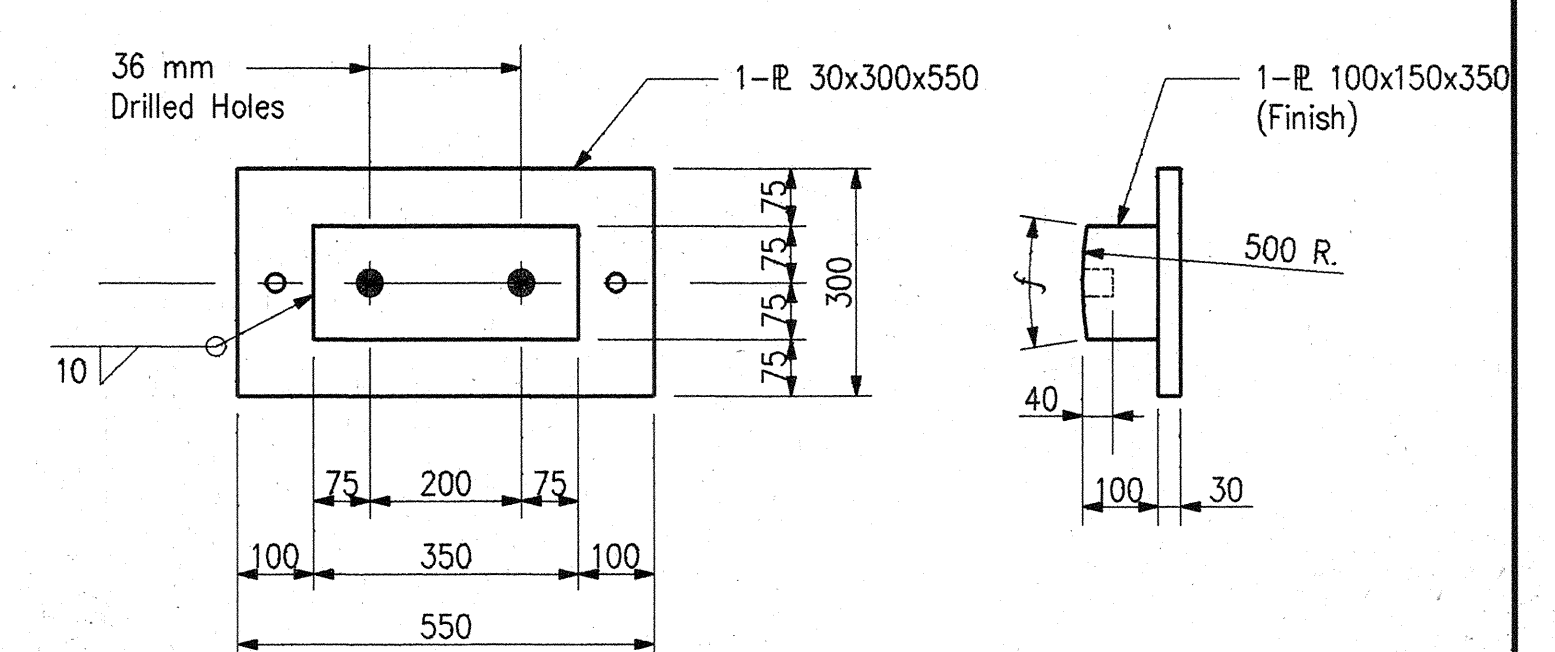

FIXED BASE - BENT NO.2 EXIST

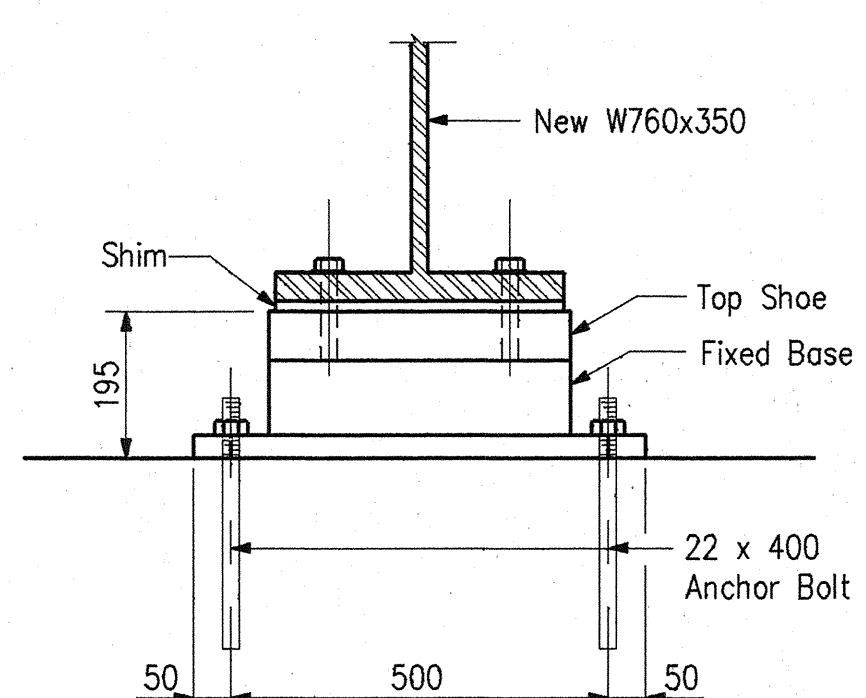

FIXED SHOE ASSEMBLY - BENT NO. 2 NEW

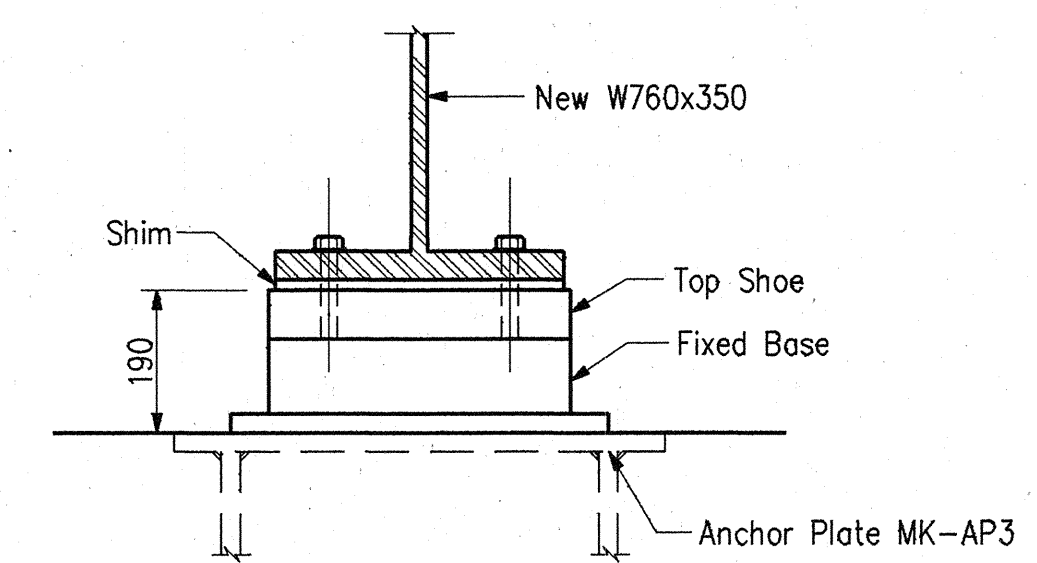

FIXED SHOE ASSEMBLY - BENT NO. 2 NEW

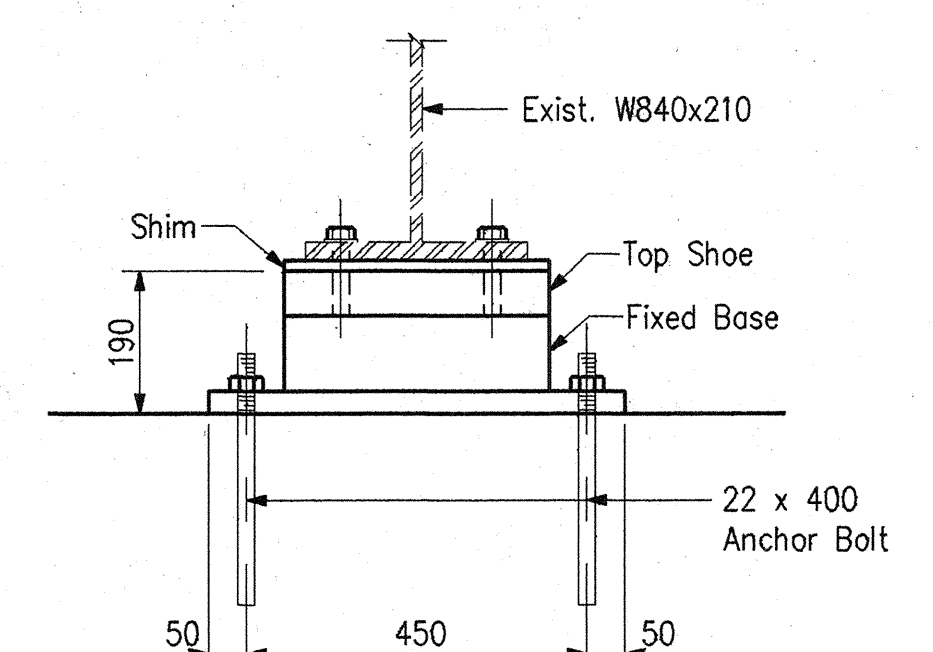

FIXED SHOE ASSEMBLY - BENT NO. 2 EXIST.

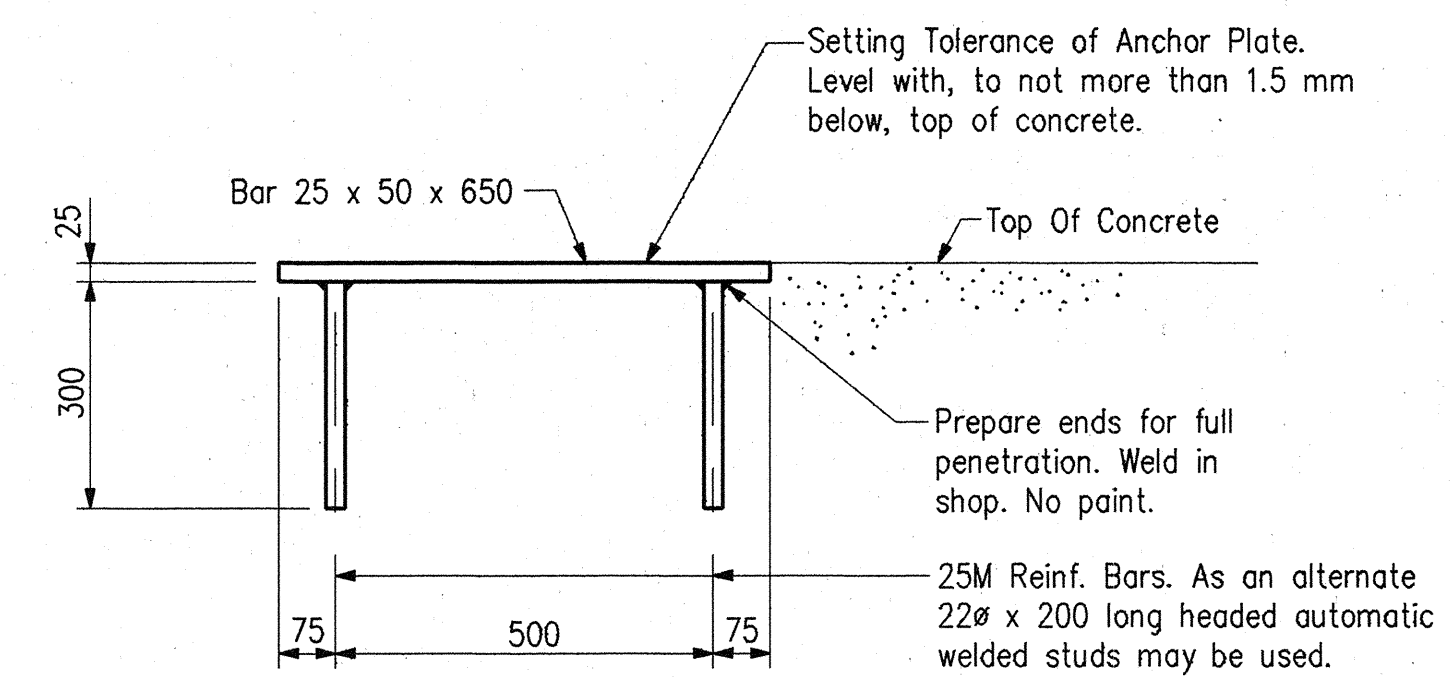

ANCHOR PLATE MK-AP3 DETAILS  
No Scale

NOTES:  
- For Anchor Bolt Detail, See Dwg. G16.  
- For Additional Steel Details, See Dwg. G14-16, G18.

	RECOMMENDED FOR APPROVAL <i>Dennis R. Clark</i> 7-15-96 DESIGN ENGINEER DATE	INDIANA DEPARTMENT OF TRANSPORTATION  BEARING DETAILS I-65 OVER RAYMOND ST.	HORIZONTAL SCALE 1:10	BRIDGE FILE I-65-110-5694A
	DESIGNED: DMS CHECKED: DRC		DRAWN: JHB CHECKED: DMS	VERTICAL SCALE 1:10
			SURVEY BOOK R-22528	SHEETS 140 of 301 PROJECT IM/65-3(258)109

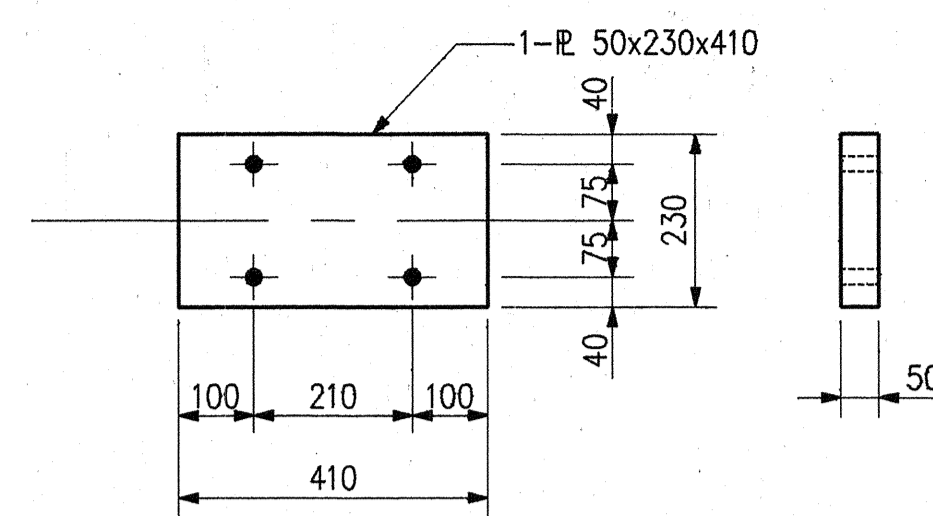

**BEARING PLATE DETAIL (BENTS NO.1,3)**  
(Scale 1:10)

**ELASTOMERIC BEARING PAD TYPE 1**  
@ BENTS NO. 1,3

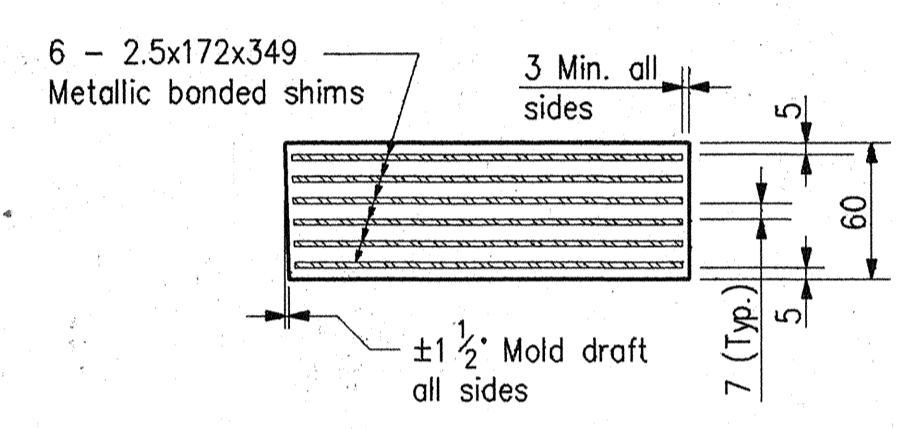
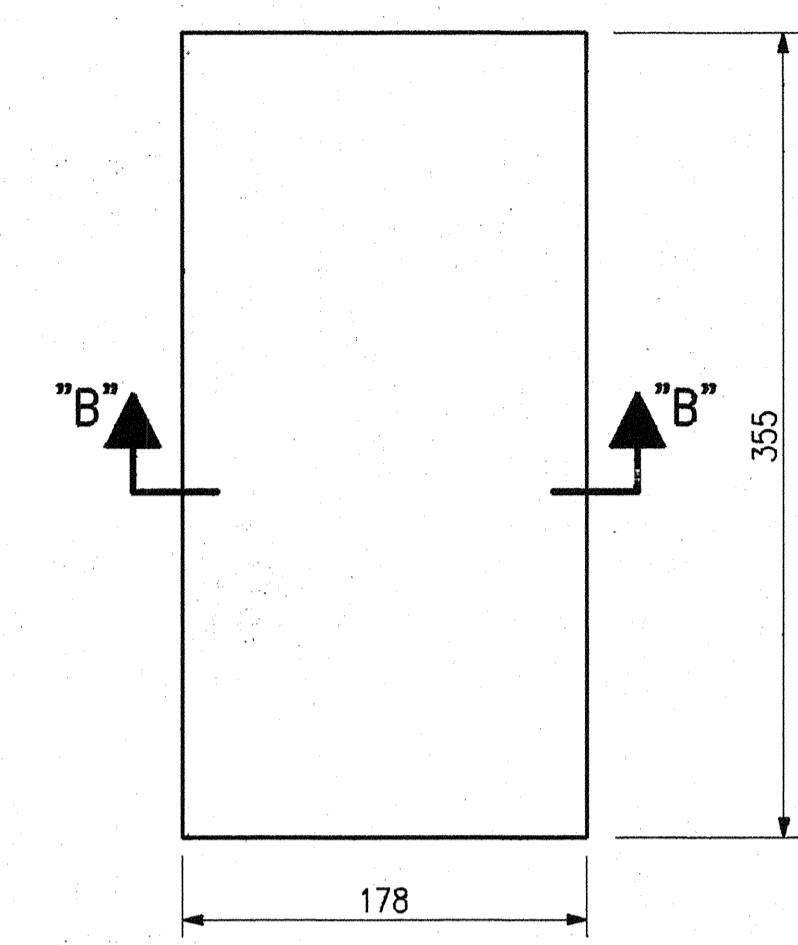

**SECTION "B-B"**  
(No Scale)

**TABLE OF SPLICE ELEVATIONS (NEW BEAMS)**

BEAM NO.	SOUTHBOUND STRUCTURE					NORTHBOUND STRUCTURE				
	1	2	3	4	5	1	2	3	4	5
Splice "A"	228.336	228.364	228.374	228.334	228.295	228.294	228.333	228.371	228.352	228.324
Splice "B"	228.424	228.452	228.461	228.422	228.382	228.382	228.421	228.459	228.440	228.412

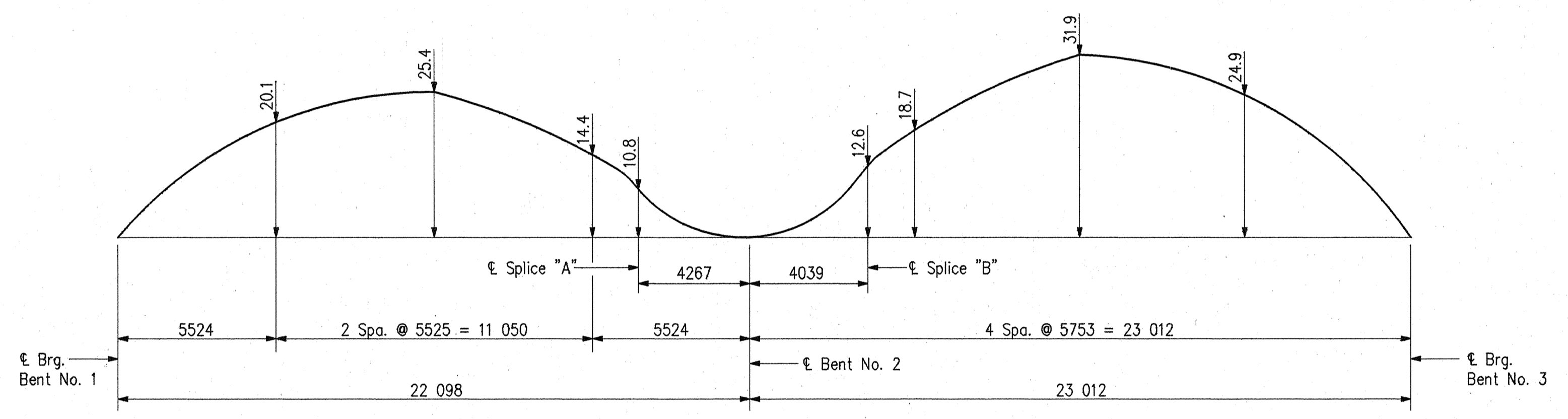

**NO LOAD CAMBER DIAGRAM (mm)**  
No Scale

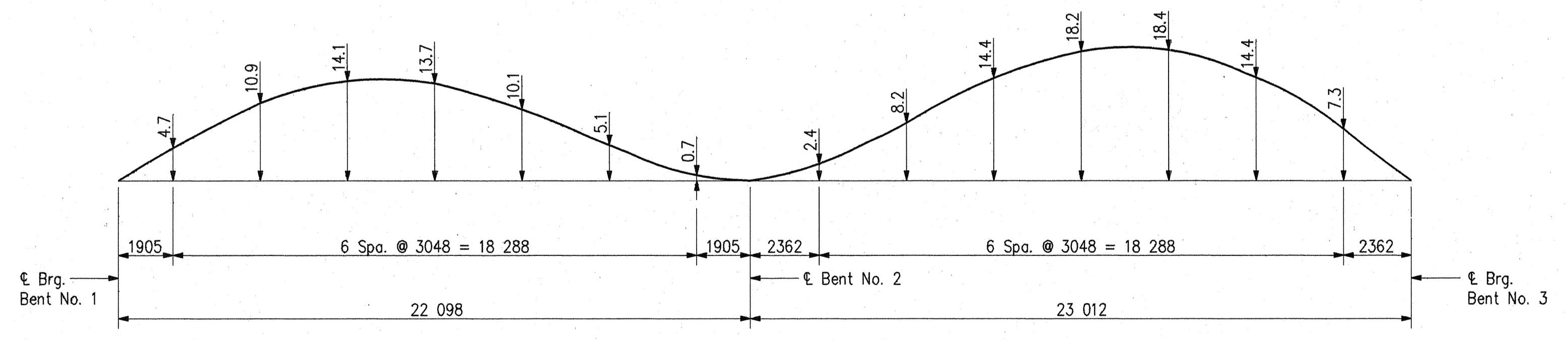

**CONCRETE DEAD LOAD DEFLECTION DIAGRAM**  
No Scale

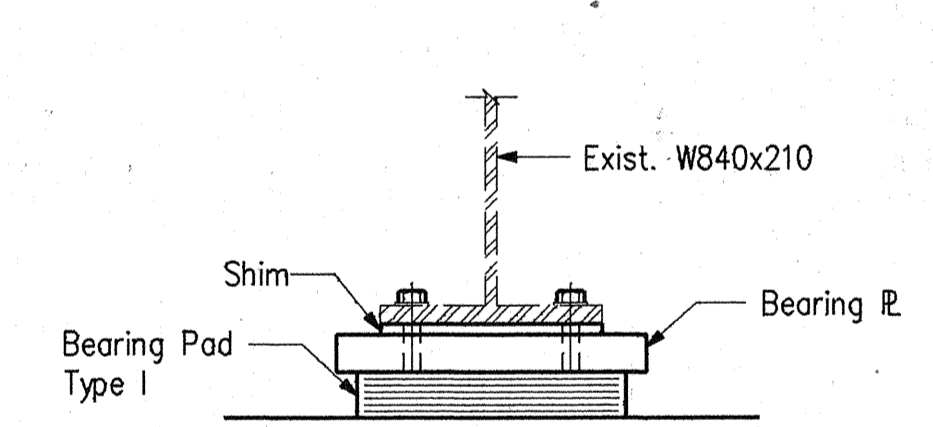

**BEARING ASSEMBLY - BENTS NO. 1,3 (EXIST.)**

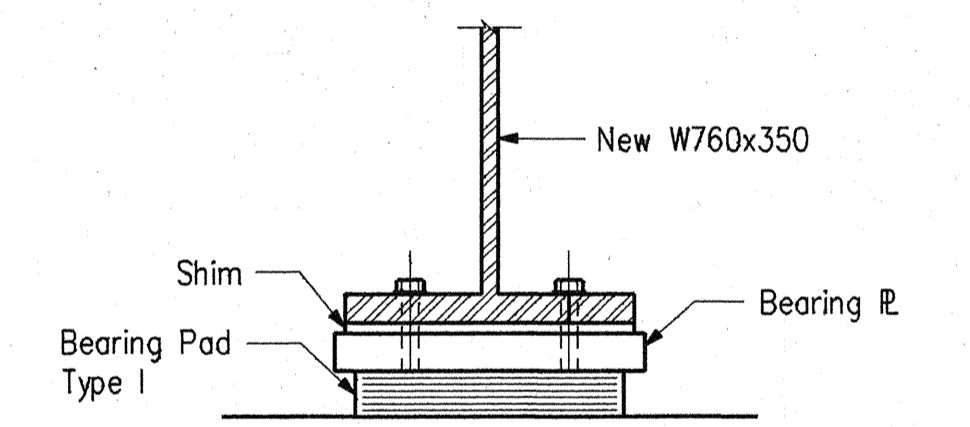

**BEARING ASSEMBLY - BENTS NO. 1,3 (NEW)**

**NOTES:**

- All Structural Steel ASTM A709-M Grade 250, unless otherwise noted.
- For General Notes, see Dwg. G2.
- For Splice Location Details, See Dwg. G14, G15.
- For Structural Steel fabrication notes, see Special Provisions.
- For additional steel details, see Dwg. G14-17.
- For additional notes and details, see Brg. Std. Dwg. 711-BSTS-01, Dwg. 711-BSTS-02, Dwg., 711-BSTS-03 and Dwg. 711-BSTS-04.

RECOMMENDED FOR APPROVAL *Dennis R. Clark* 7-15-96  
DESIGN ENGINEER DATE

DESIGNED: DMS DRAWN: JHB  
CHECKED: DRC CHECKED: DMS

INDIANA DEPARTMENT OF TRANSPORTATION

STRUCTURAL STEEL DETAILS  
I-65 OVER RAYMOND STREET

HORIZONTAL SCALE 1:10	BRIDGE FILE I-65-110-5694A
VERTICAL SCALE 1:10	DESIGNATION 8462720
SURVEY BOOK	SHEETS 141 of 301
CONTRACT R-22528	PROJECT IM/65-3(258)109

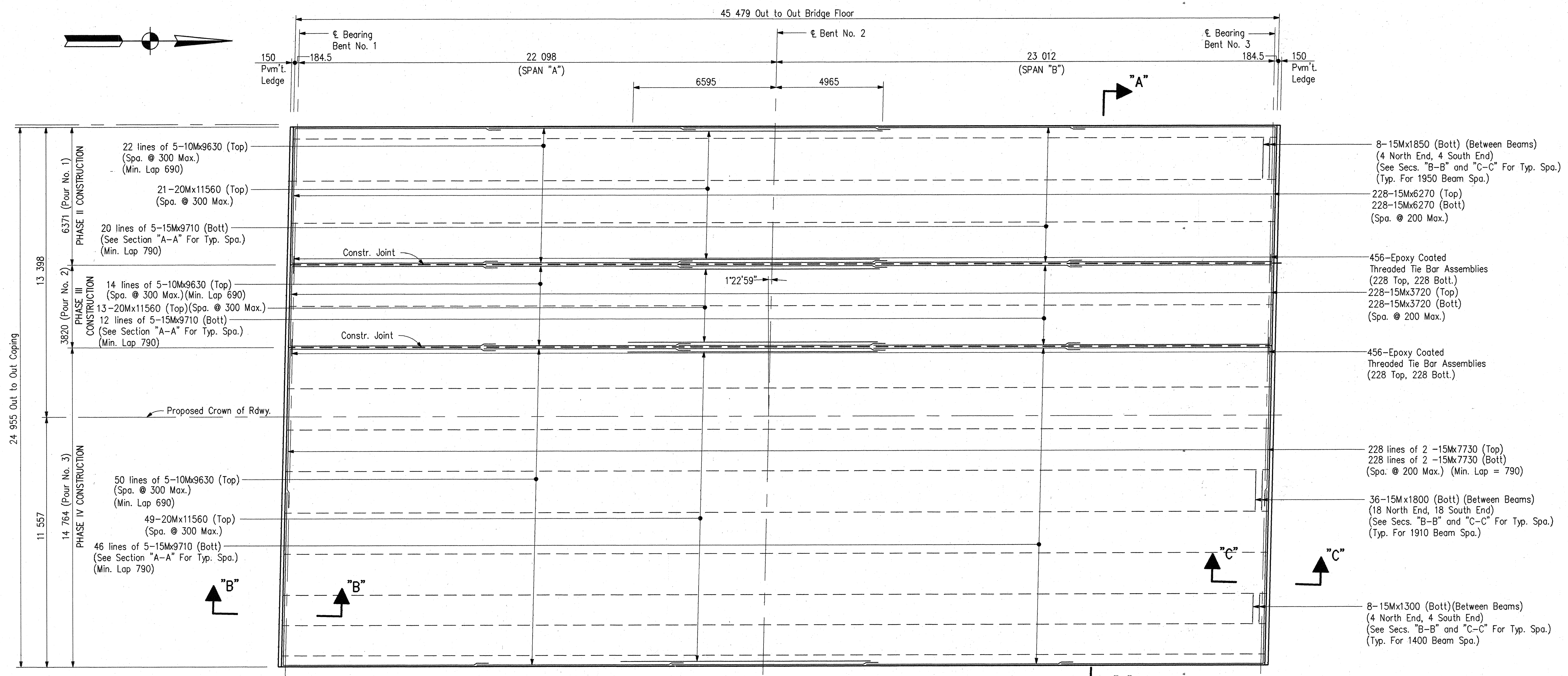

**FLOOR PLAN - NORTHBOUND STRUCTURE**  
(Southbound Structure Same By 180')

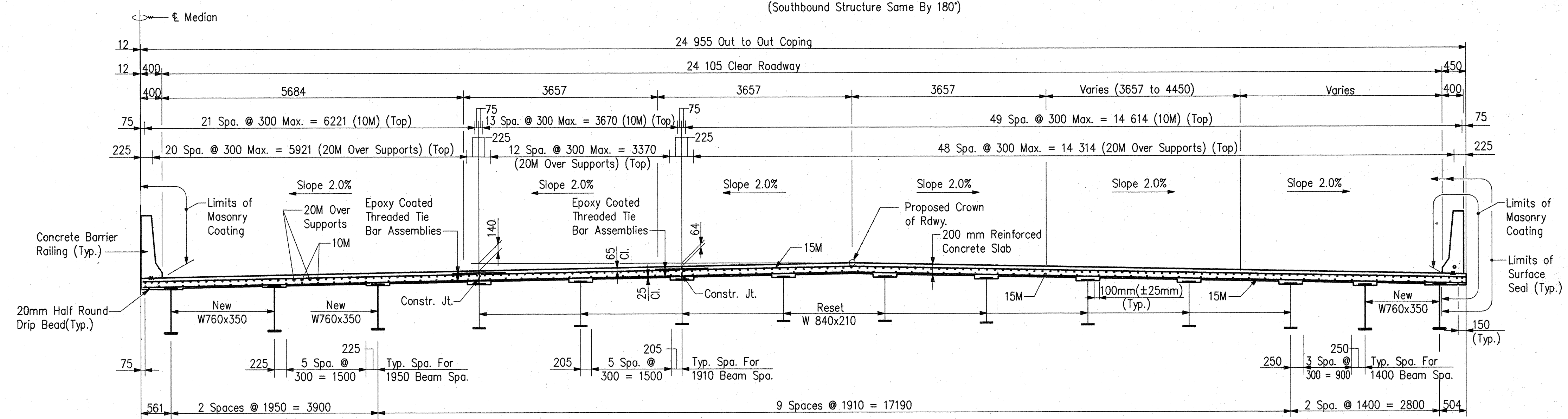

**SECTION "A-A"**  
Scale: 1:50

- NOTES:**
- Minimum Lap for 10M Bar is 690.
  - Minimum Lap for 15M Bar is 790.
  - For Reinforcing Bar Notes and Bar Bending Details, see Bridge Std. 703-BRST-01.
  - All Reinforcing in Bridge Floor and End Bents to be Epoxy Coated.
  - All Concrete in Bridge Floor and End Bents to be Class "C".
  - For Bill of Materials, see Dwg. G20.
  - For General Notes, see Dwg. G2.
  - For End Bent Details and Section "B-B", see Dwg. G20.
  - For Location of Roadway Drains, See General Plan, Dwg. G1.

DWG. G19 OF 24

RECOMMENDED FOR APPROVAL	 DESIGN ENGINEER DATE 7-15-96
DESIGNED: DMS	DRAWN: JHB
CHECKED: DRC	CHECKED: DMS

INDIANA  
DEPARTMENT OF TRANSPORTATION

BRIDGE FLOOR DETAILS  
I-65 OVER RAYMOND ST.

HORIZONTAL SCALE	BRIDGE FILE
1:100	I-65-110-5694A
VERTICAL SCALE	DESIGNATION
1:100	8462720
SURVEY BOOK	SHEETS
	142 of 301
CONTRACT	PROJECT
R-22528	IM/65-3(258)109

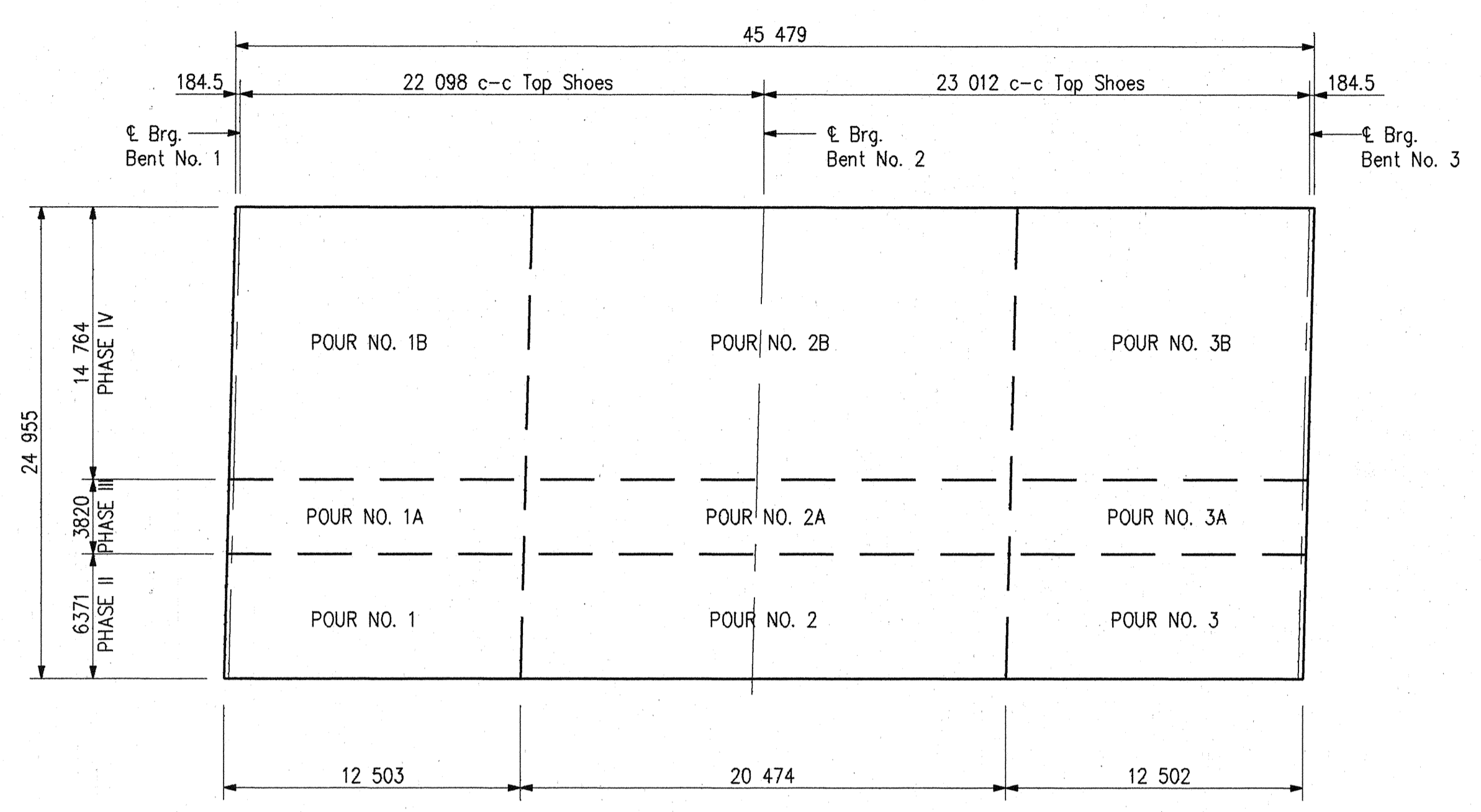
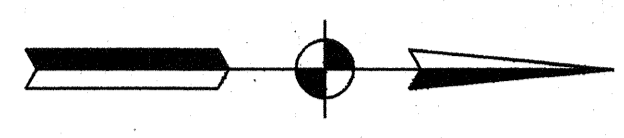

**POUR DIAGRAM - S.B. STRUCTURE**  
(No Scale)

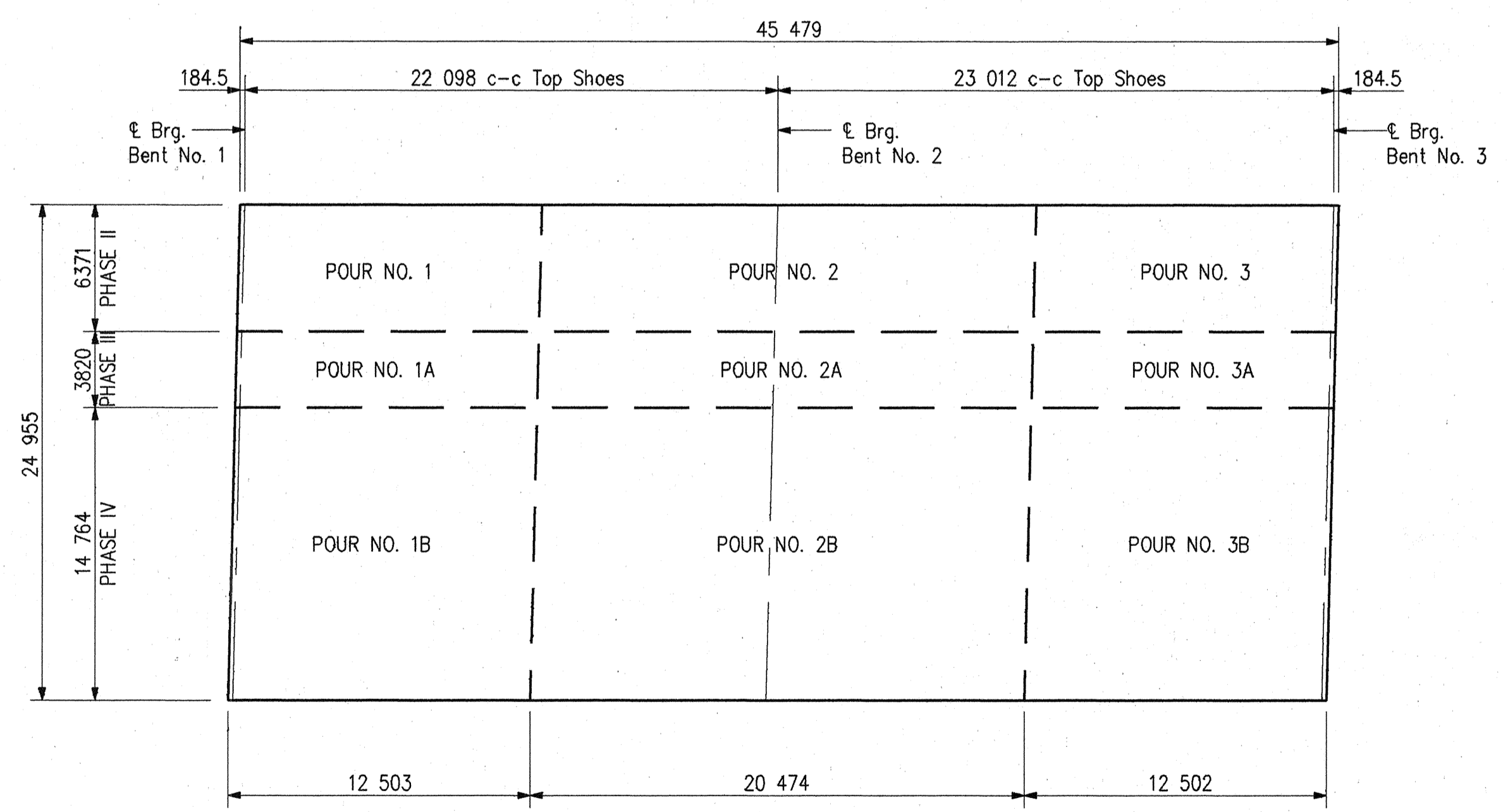

**POUR DIAGRAM - N.B. STRUCTURE**  
(No Scale)

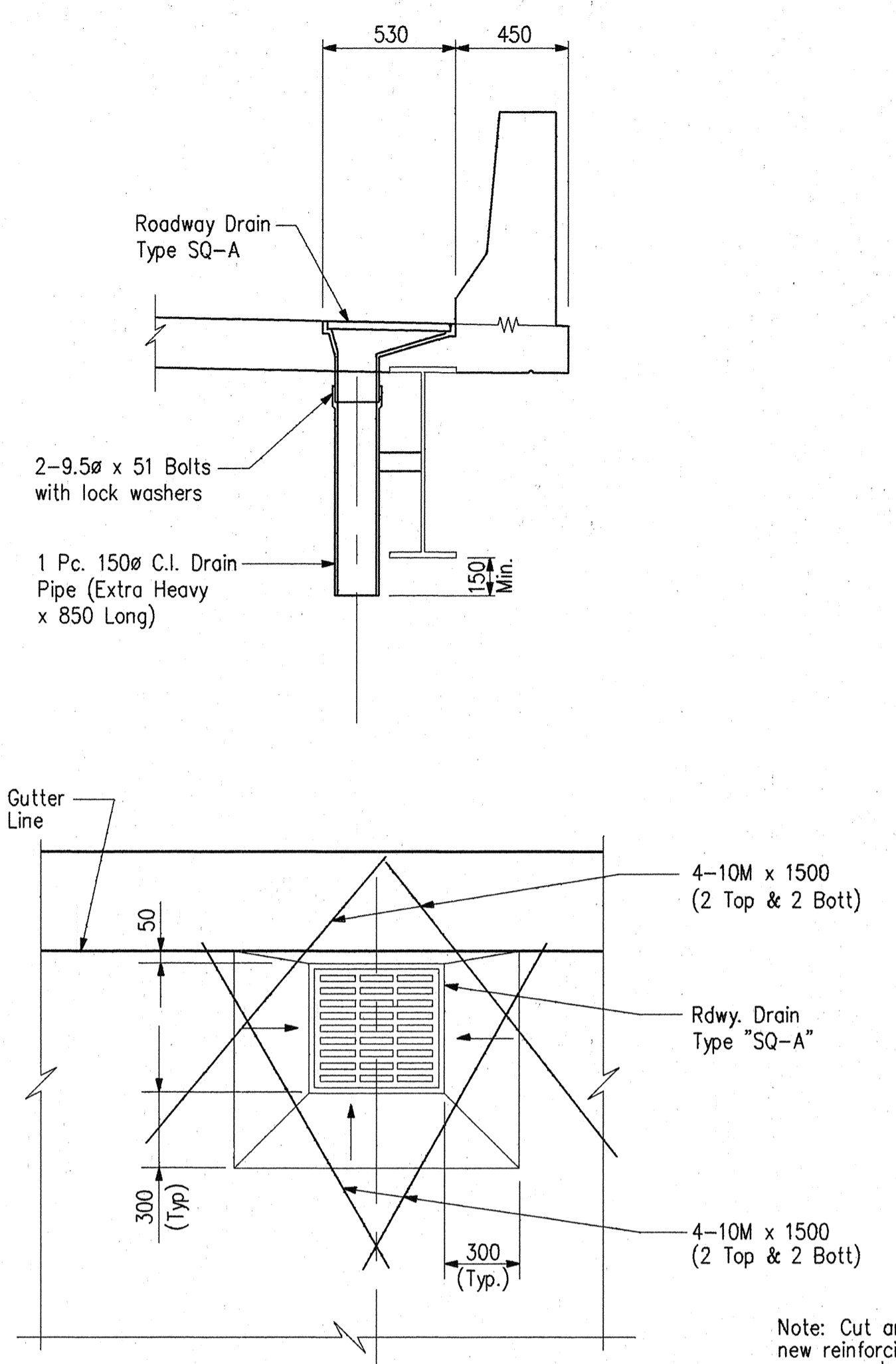

**PLAN**

**ROADWAY DRAIN TYPE SQ-A DETAILS**  
Scale: 1:20

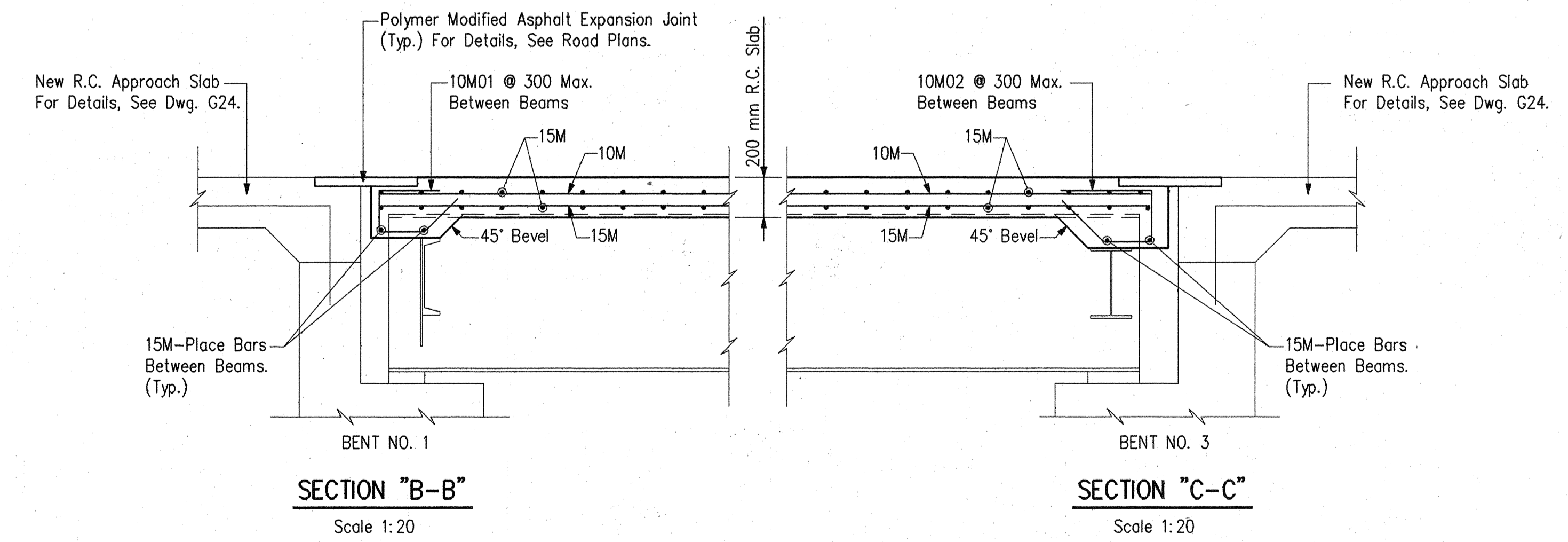

**SECTION "B-B"**  
Scale 1:20

**SECTION "C-C"**  
Scale 1:20

**SOUTHBOUND STRUCTURE**  
**BILL OF MATERIALS**

REINFORCING STEEL			
SIZE & MARK	No. OF BARS	LENGTH	WEIGHT (Kg)
EPOXY COATED REINFORCING			
20M	83	11560mm	
TOTAL 20M BARS			2260
15M	390	9710mm	
15M	912	7730mm	
15M	456	6270mm	
15M	456	3720mm	
15M	8	1850mm	
15M	36	1800mm	
15M	8	1300mm	
TOTAL 15M BARS			24307
10M	430	9630mm	
10M	16	1500mm	
TOTAL 10M BARS			3269
TOTAL EPOXY REINF.			29836
CONCRETE			
CLASS "C" IN SUPERSTRUCTURE			
POUR NO. 1		16.7 m <sup>2</sup>	
POUR NO. 1A		10.0 m <sup>2</sup>	
POUR NO. 1B		38.9 m <sup>2</sup>	
POUR NO. 2		26.5 m <sup>2</sup>	
POUR NO. 2A		15.9 m <sup>2</sup>	
POUR NO. 2B		61.8 m <sup>2</sup>	
POUR NO. 3		16.7 m <sup>2</sup>	
POUR NO. 3A		10.0 m <sup>2</sup>	
POUR NO. 3B		38.9 m <sup>2</sup>	
TOTAL CLASS "C" IN SUPERSTRUCTURE			235.4 m <sup>2</sup>
MISCELLANEOUS			
EPOXY COATED THREADED BAR ASSEMBLIES		912 Each	
SURFACE SEAL		1123.5 m <sup>2</sup>	

**NORTHBOUND STRUCTURE**  
**BILL OF MATERIALS**

REINFORCING STEEL			
SIZE & MARK	No. OF BARS	LENGTH	WEIGHT (Kg)
EPOXY COATED REINFORCING			
20M	83	11560mm	
TOTAL 20M BARS			2260
15M	390	9710mm	
15M	912	7730mm	
15M	456	6270mm	
15M	456	3720mm	
15M	8	1850mm	
15M	36	1800mm	
15M	8	1300mm	
TOTAL 15M BARS			24307
10M	430	9630mm	
10M	16	1500mm	
TOTAL 10M BARS			3269
TOTAL EPOXY REINF.			29836
CONCRETE			
CLASS "C" IN SUPERSTRUCTURE			
POUR NO. 1		16.7 m <sup>2</sup>	
POUR NO. 1A		10.0 m <sup>2</sup>	
POUR NO. 1B		38.9 m <sup>2</sup>	
POUR NO. 2		26.5 m <sup>2</sup>	
POUR NO. 2A		15.9 m <sup>2</sup>	
POUR NO. 2B		61.8 m <sup>2</sup>	
POUR NO. 3		16.7 m <sup>2</sup>	
POUR NO. 3A		10.0 m <sup>2</sup>	
POUR NO. 3B		38.9 m <sup>2</sup>	
TOTAL CLASS "C" IN SUPERSTRUCTURE			235.4 m <sup>2</sup>
MISCELLANEOUS			
EPOXY COATED THREADED BAR ASSEMBLIES		912 Each	
SURFACE SEAL		1123.5 m <sup>2</sup>	

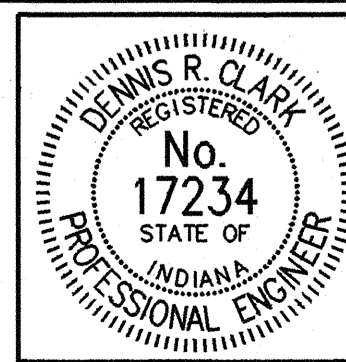

RECOMMENDED FOR APPROVAL *Dennis R. Clark* 7-15-96  
DESIGN ENGINEER DATE

DESIGNED: JHB DRAWN: JHB  
CHECKED: DRC CHECKED: DMS

INDIANA DEPARTMENT OF TRANSPORTATION

FLOOR DETAILS - N.B. & S.B. STRUCTURES  
I-65 OVER RAYMOND ST.

HORIZONTAL SCALE	BRIDGE FILE
As Noted	I-65-110-5694A
VERTICAL SCALE	DESIGNATION
As Noted	8462720
SURVEY BOOK	SHEETS
	143 of 301
CONTRACT	PROJECT
R-22528	IM/65-3(258)109

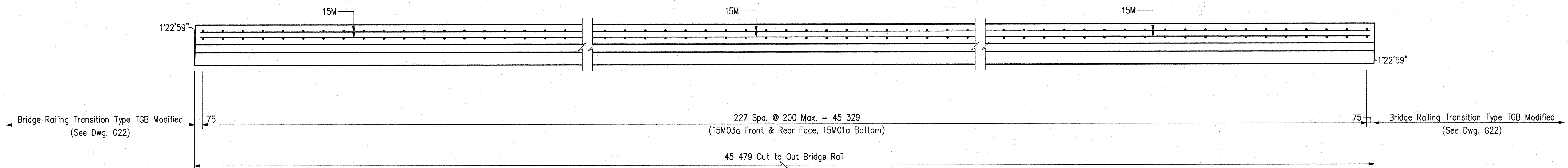

PLAN

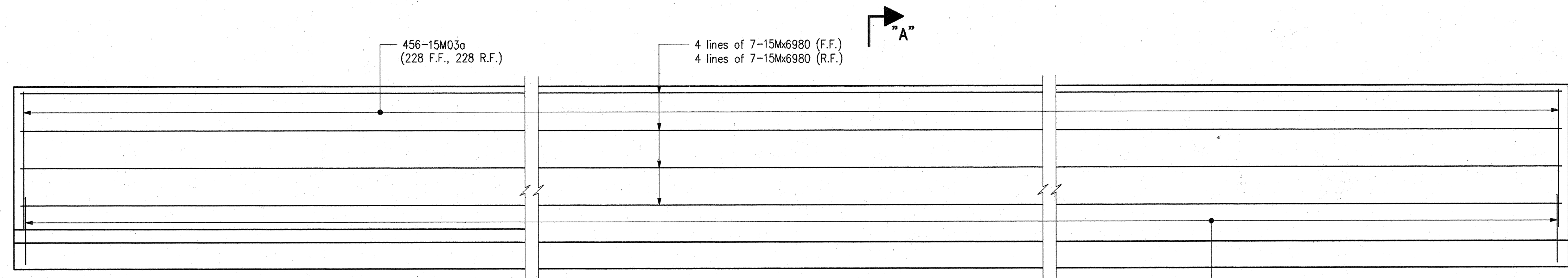

ELEVATION

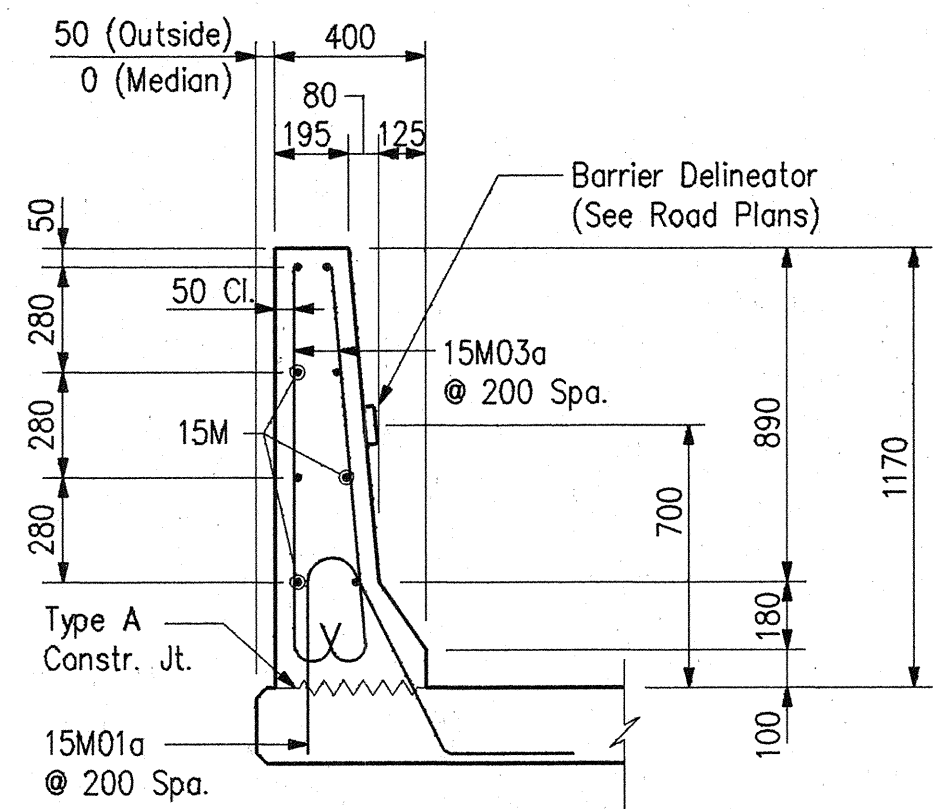

SECTION "A-A"  
Scale 1:20

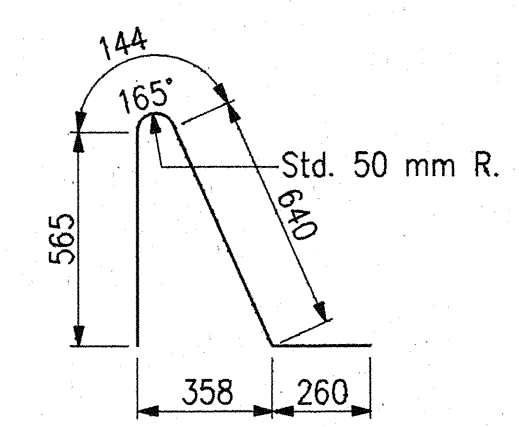

15M01a x 1609

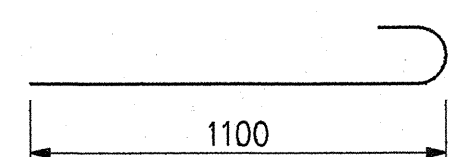

15M03a x 1280

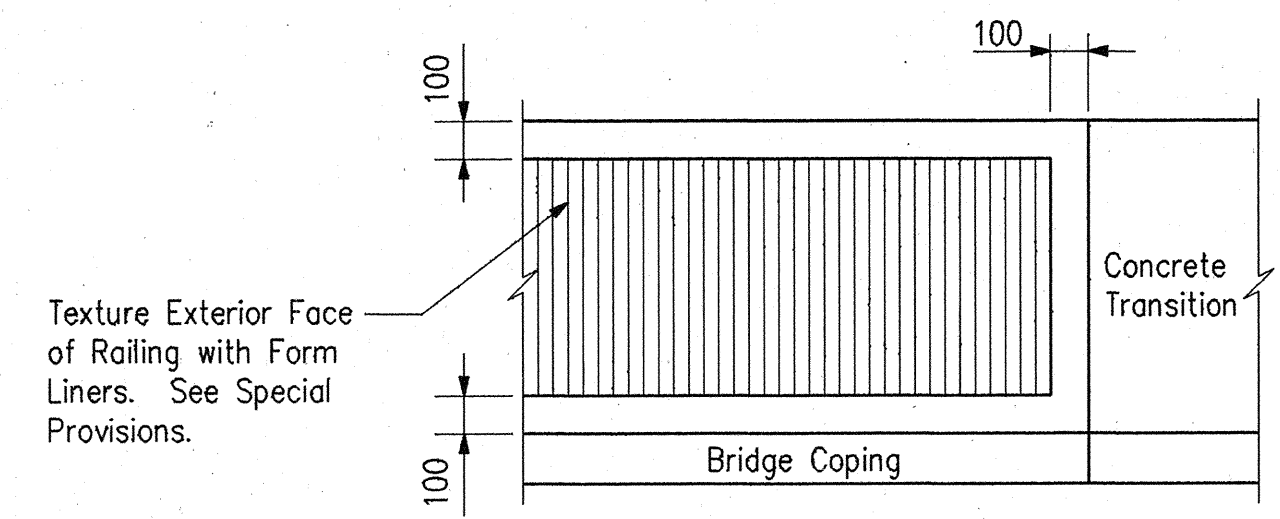

RAILING TEXTURE DETAIL  
Scale 1:20

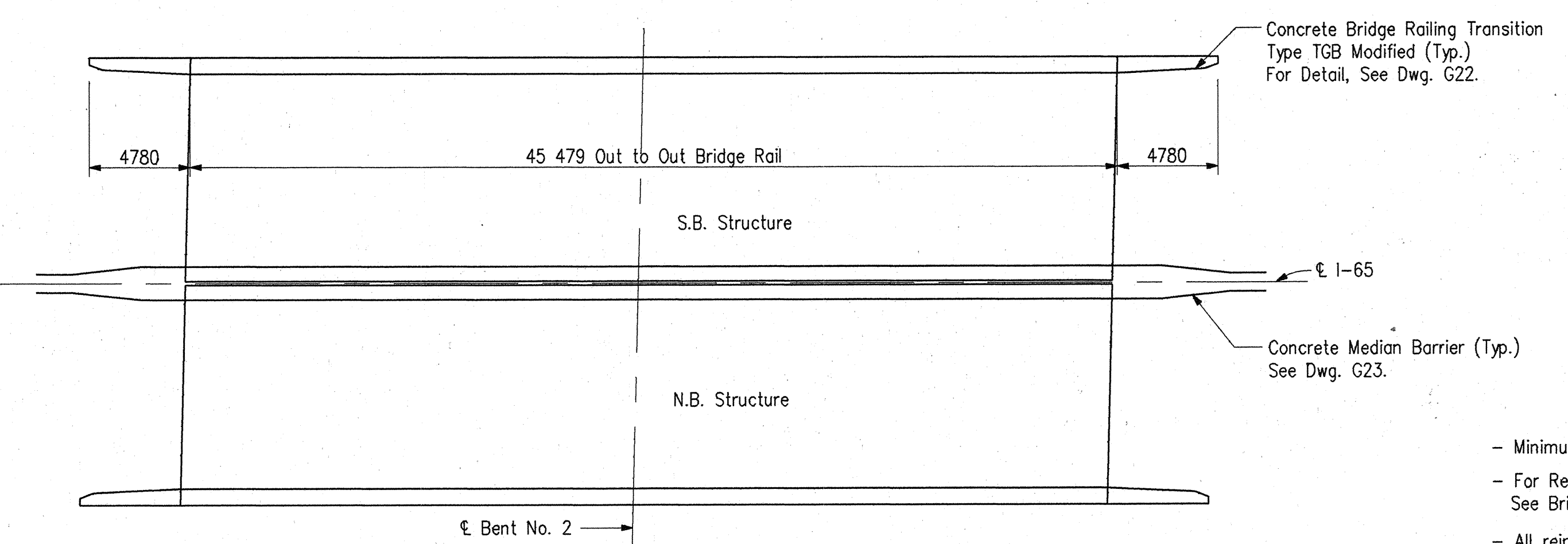

LOCATION PLAN  
No Scale

BILL OF MATERIALS

REINFORCING STEEL			
SIZE & MARK	No. OF BARS	LENGTH	WEIGHT (Kg)
EPOXY COATED REINFORCING			
15M01a	228	1609mm	
15M03a	456	1280mm	
15M	56	6980mm	
TOTAL 15M BARS			2106
TOTAL EPOXY REINF.			2106
CONCRETE			
Concrete Railing Class C			45.5 m
MISCELLANEOUS			
Concrete Bridge Railing Transition Type			
TGB Modified *			2 Ea.
Surface Seal **			181.3 m <sup>2</sup>
Masonry Coating **			181.3 m <sup>2</sup>

Quantities for One Rail - 4 Required  
 \* Not Required For Median Rail  
 \*\* Quantities for One Structure - 2 Required

NOTES

- Minimum lap for 15M bar is 580 mm.
- For Reinforcing Bar Notes and Bar Bending Details, See Bridge Standard 703-BRST-01.
- All reinforcing steel in Barrier Rail to be Epoxy Coated.
- All Concrete in Barrier Rail to be Class "C".
- For Bridge Approach Slab Details, See Dwg. G24.

DWG. G21 OF 24

INDIANA DEPARTMENT OF TRANSPORTATION  
 CONCRETE BARRIER RAILING DETAILS

RECOMMENDED FOR APPROVAL: *Dennis R. Clark* 7-15-96  
 DESIGN ENGINEER DATE

DESIGNED: JHB DRAWN: JHB  
 CHECKED: DRC CHECKED: DMS

INDIANA DEPARTMENT OF TRANSPORTATION  
 CONCRETE BARRIER RAILING DETAILS

HORIZONTAL SCALE	BRIDGE FILE
1:20	I-65-110-5694A
VERTICAL SCALE	DESIGNATION
1:20	8462720
SURVEY BOOK	SHEETS
	144 of 301
CONTRACT	PROJECT
R-22528	IM/65-3(258)109

**BILL OF MATERIALS**

These quantities are for one Concrete Bridge Railing Transition, Type TGB Modified. These items are provided for information only and are not the pay items.

**BILL OF MATERIALS**

REINFORCING STEEL			
SIZE & MARK	No. OF BARS	LENGTH	WEIGHT (Kg)
EPOXY COATED REINFORCING			
15M85	3	3200mm	
15M82	8	2630mm	
15M81	4	2615mm	
15M83	11	1420mm	
15M80	13	1150mm	
15M	3	4420mm	
15M	2	4270mm	
15M	3	2210mm	
TOTAL 15M BARS			157
TOTAL EPOXY REINF.			157
MISCELLANEOUS			
CONCRETE, CLASS C			1.2 m <sup>3</sup>
SURFACE SEAL			11.0 m <sup>2</sup>
MASONRY COATING			11.0 m <sup>2</sup>

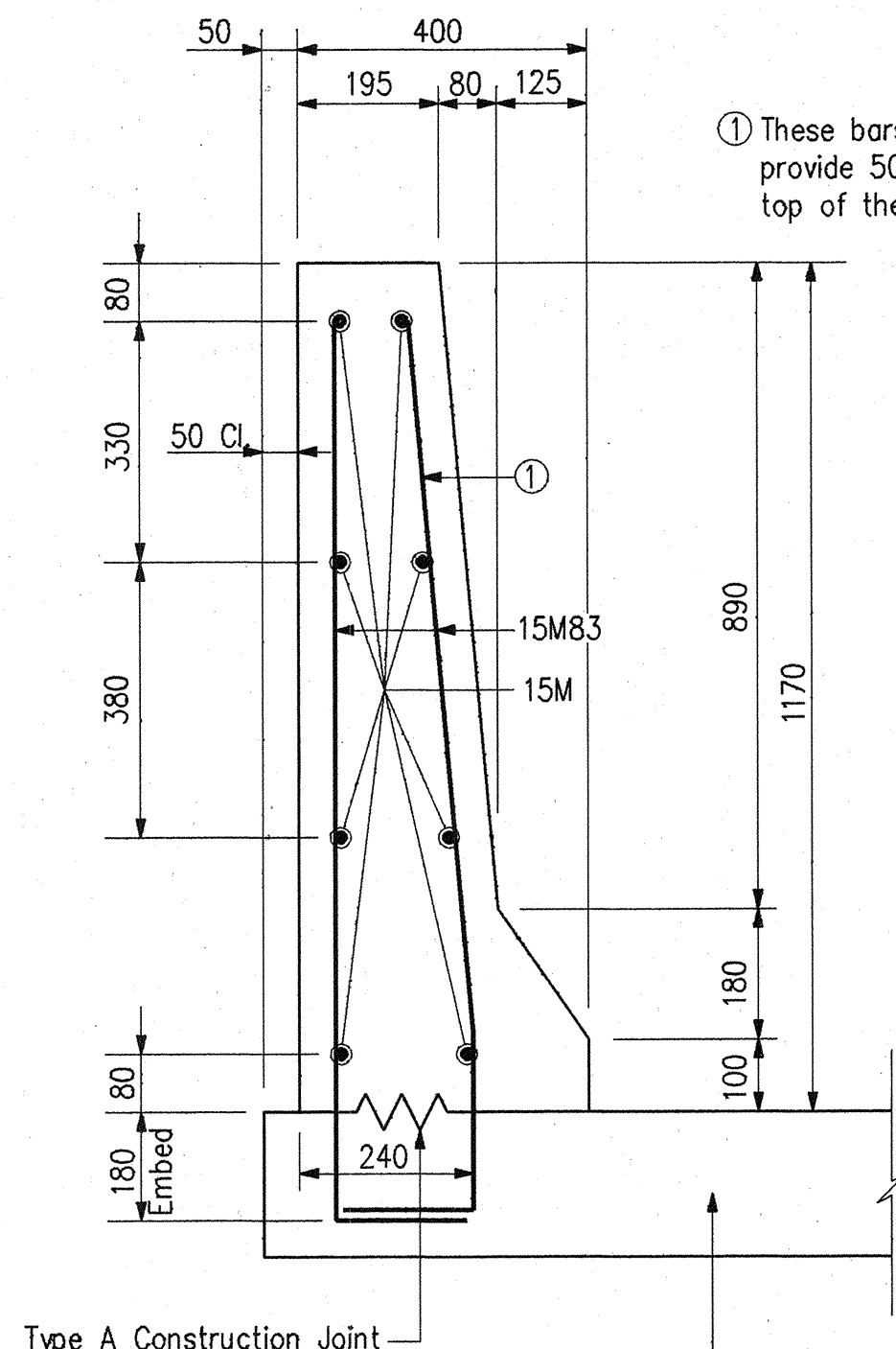

**SECTION "A-A"**  
Scale 1:10

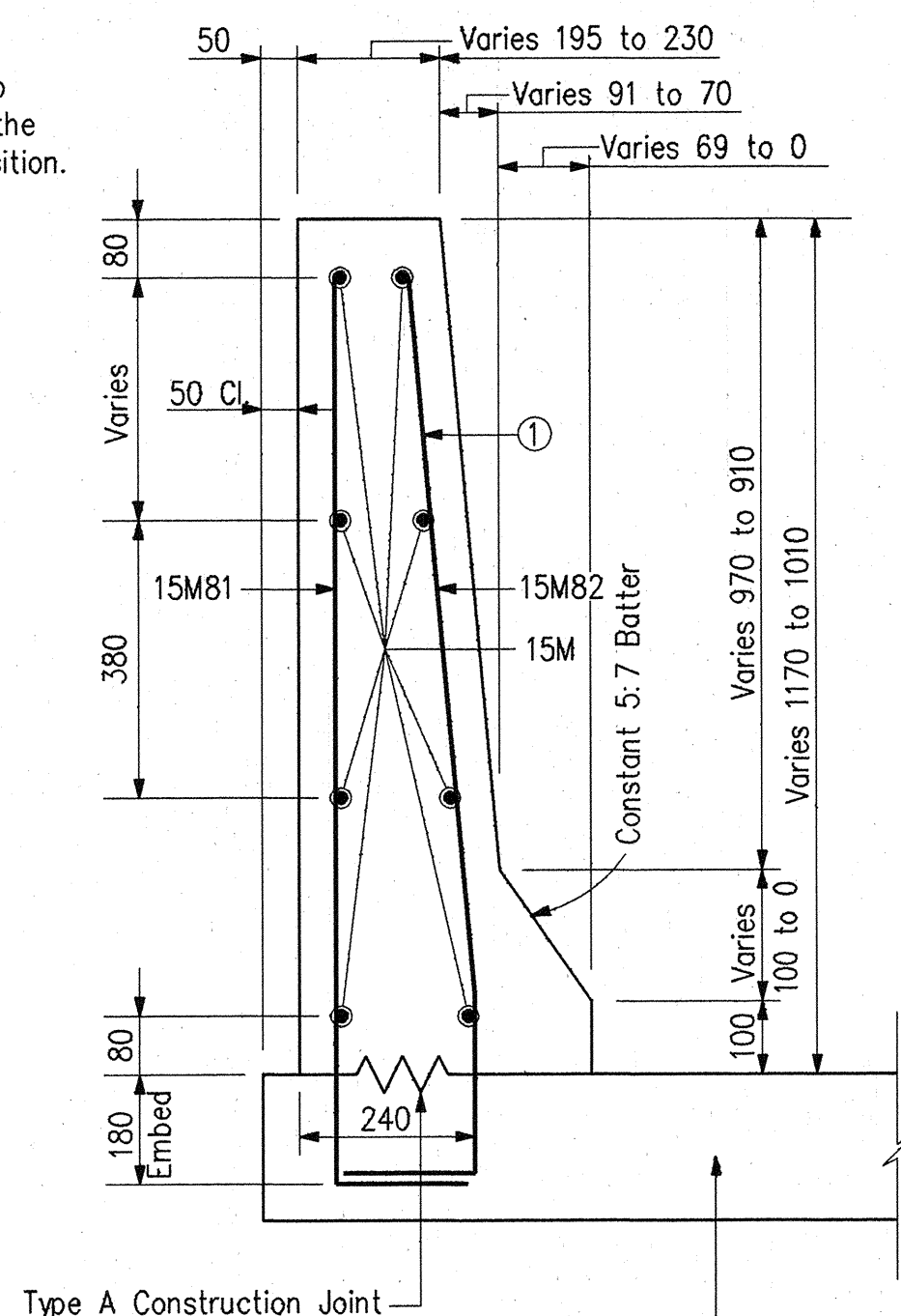

**SECTION "B-B"**  
Scale 1:10

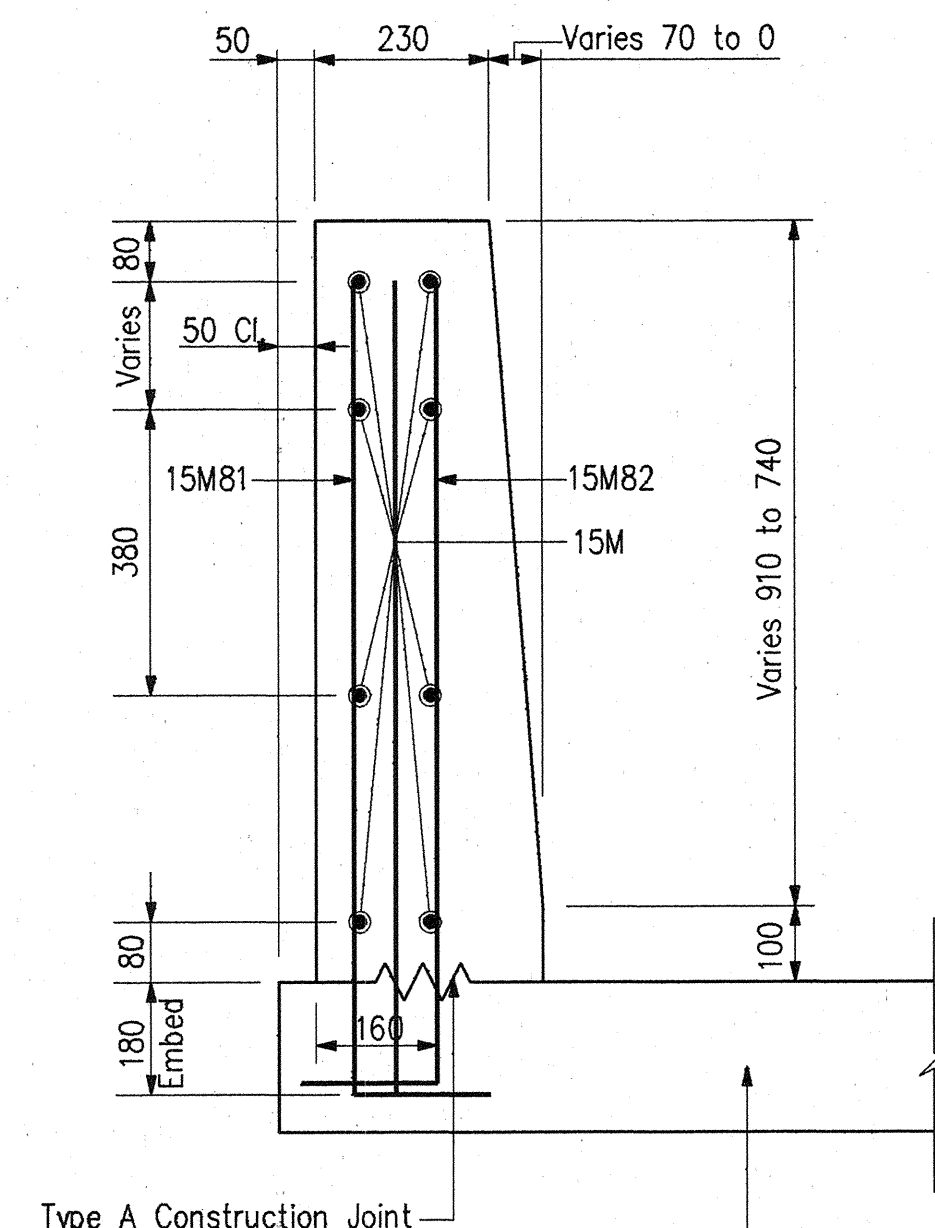

**SECTION "C-C"**  
Scale 1:10

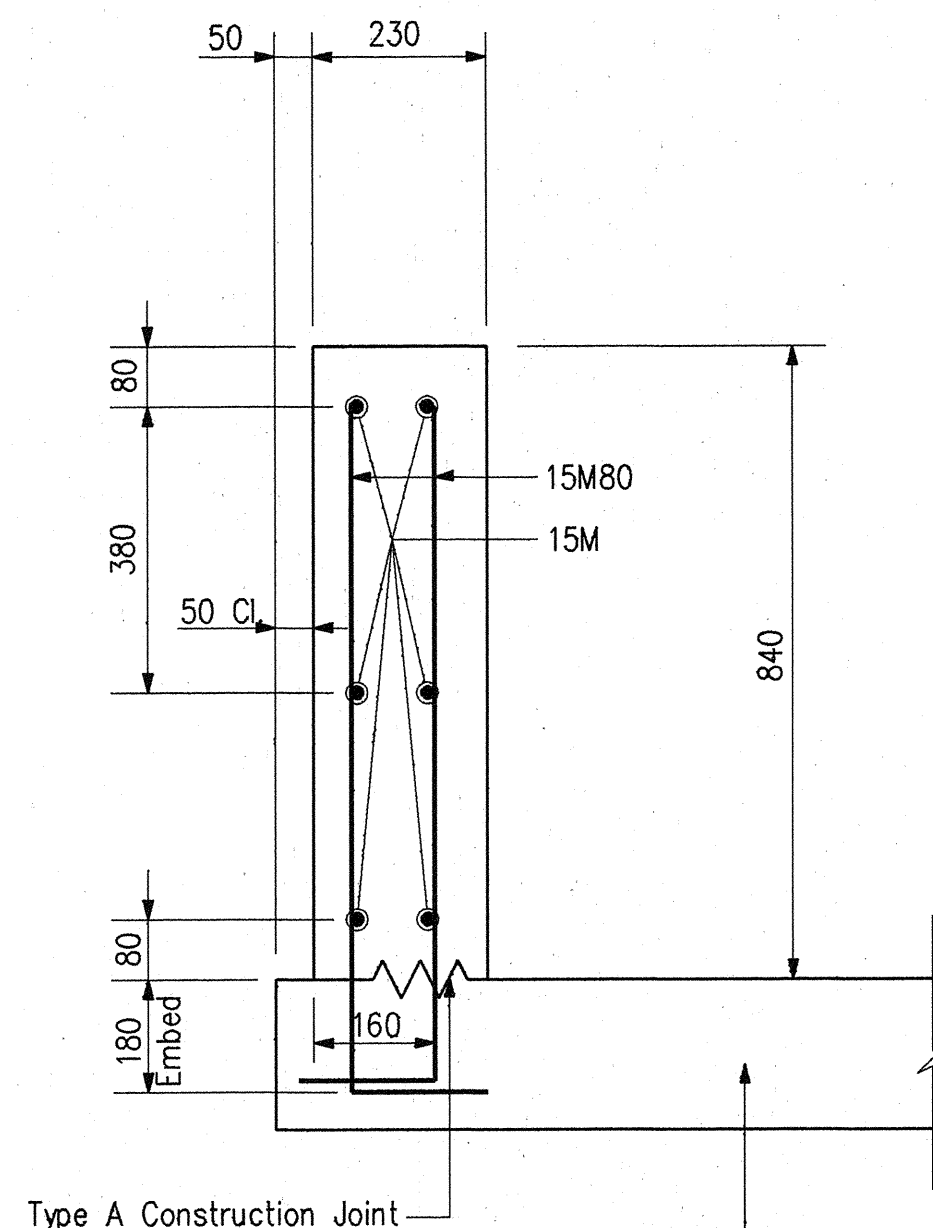

**SECTION "D-D"**  
Scale 1:10

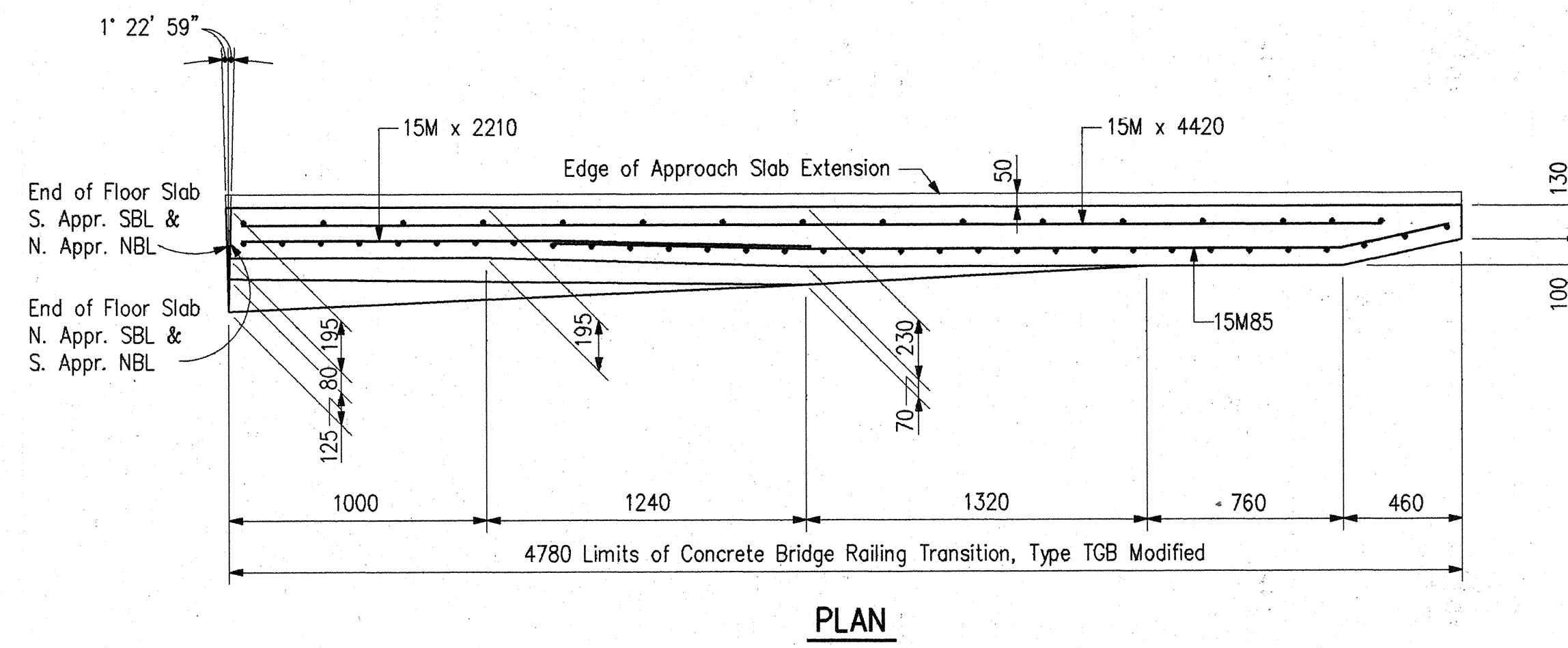

**PLAN**

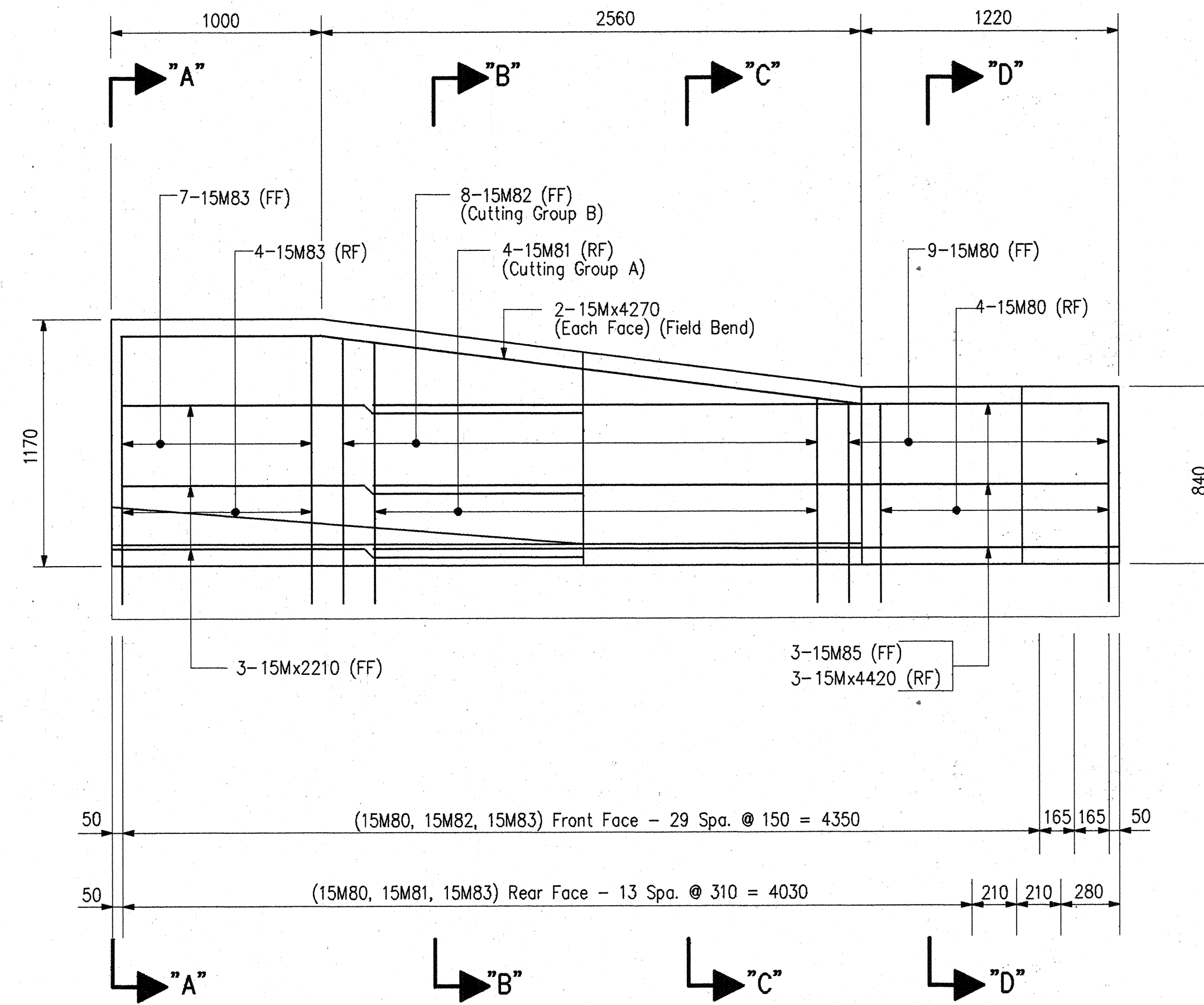

**ELEVATION**

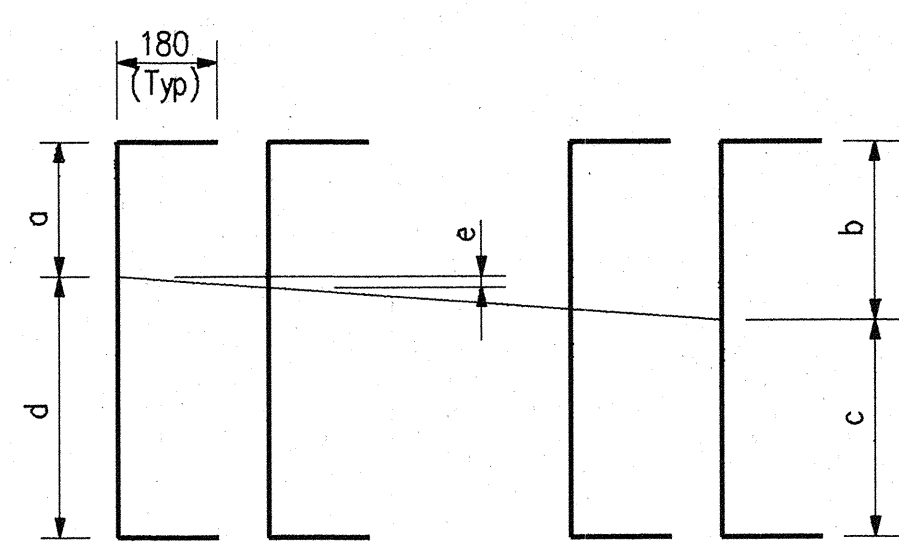

**CUTTING GROUP A 4-15M81 X 2615**  
**CUTTING GROUP B 8-15M82 X 2630**

CUTTING GROUP	a	b	c	d	e
A	970	1105	1150	1285	45
B	970	1124	1146	1300	22

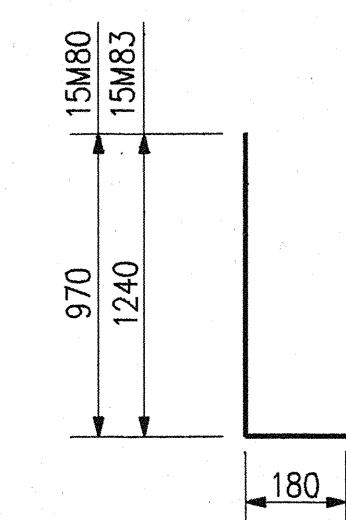

**15M80 X 1150**  
**15M83 X 1420**

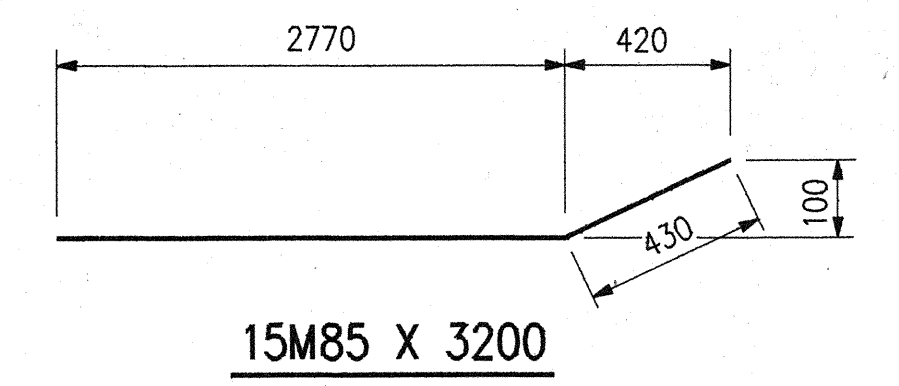

**15M85 X 3200**

**NOTES**

- For additional details, see Standard Drawing 706-BRTT-06.
- For attachment of Guardrail Transition Type TGB, see Standard Drawing 706-BRTT-07.
- For Reinforced Concrete Approach Slab Details, see Dwg. G24.
- For Reinforcing Bar Notes and Bar Bending Details, see Standard Drawing 703-BRST-01.
- All reinforcing steel to be epoxy coated.
- Concrete in Concrete Bridge Railing Transition, Type TGB Modified to be Class C.

INDIANA DEPARTMENT OF TRANSPORTATION  
CONCRETE BRIDGE RAILING TRANSITION  
TYPE TGB MODIFIED

RECOMMENDED FOR APPROVAL: *Dennis R. Clark* -15-96  
DESIGN ENGINEER DATE

DESIGNED: PEB DRAWN: PEB  
CHECKED: DRC CHECKED: DMS

INDIANA DEPARTMENT OF TRANSPORTATION  
CONCRETE BRIDGE RAILING TRANSITION  
TYPE TGB MODIFIED

HORIZONTAL SCALE 1:20	BRIDGE FILE I-65-110-5694A
VERTICAL SCALE 1:20	DESIGNATION 8462720
SURVEY BOOK	SHEETS 145 of 301
CONTRACT R-22528	PROJECT IM/65-3(258)109

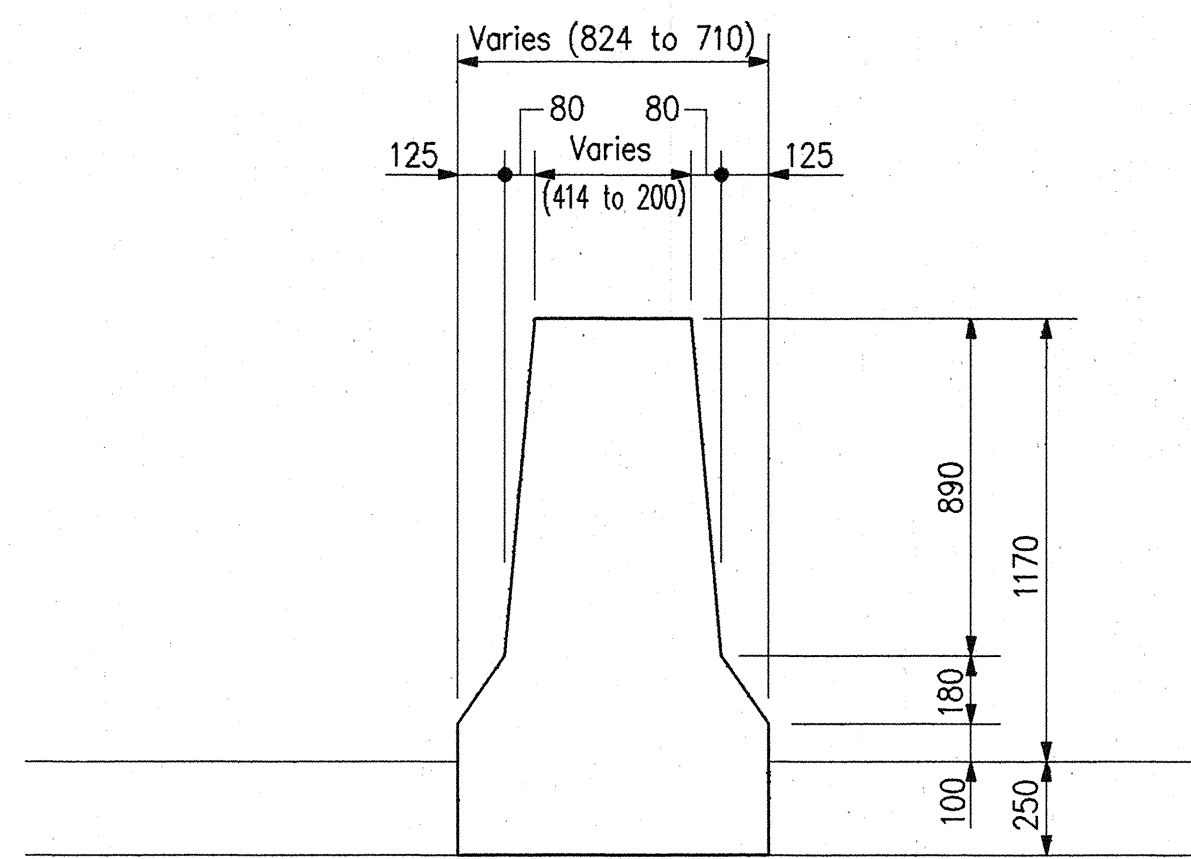
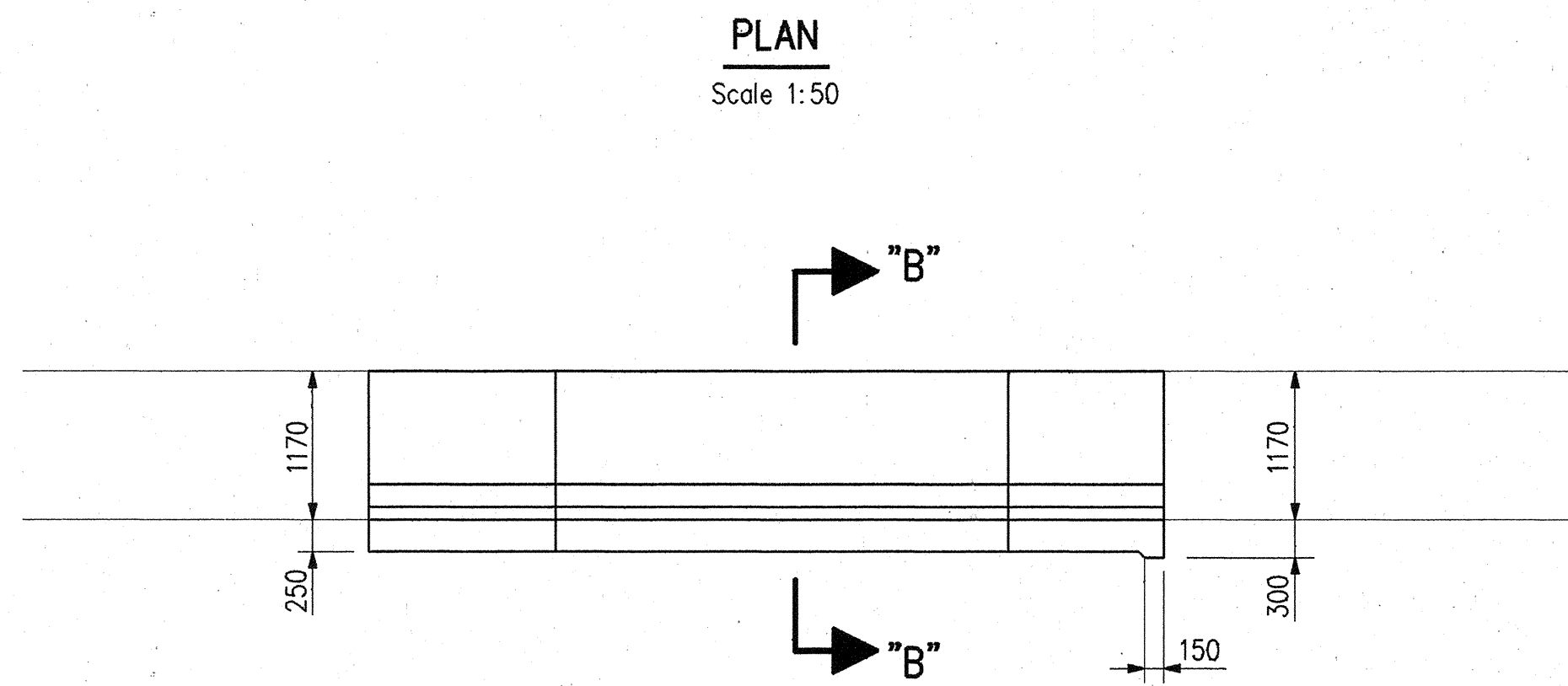
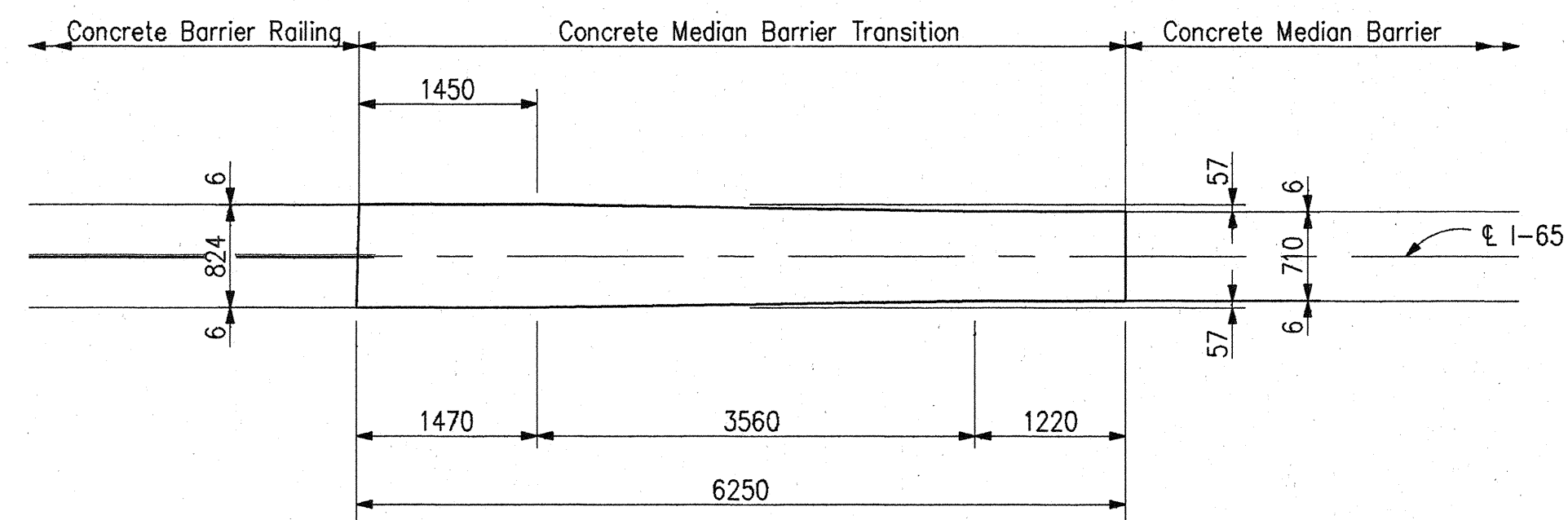

CONCRETE MEDIAN BARRIER TRANSITION

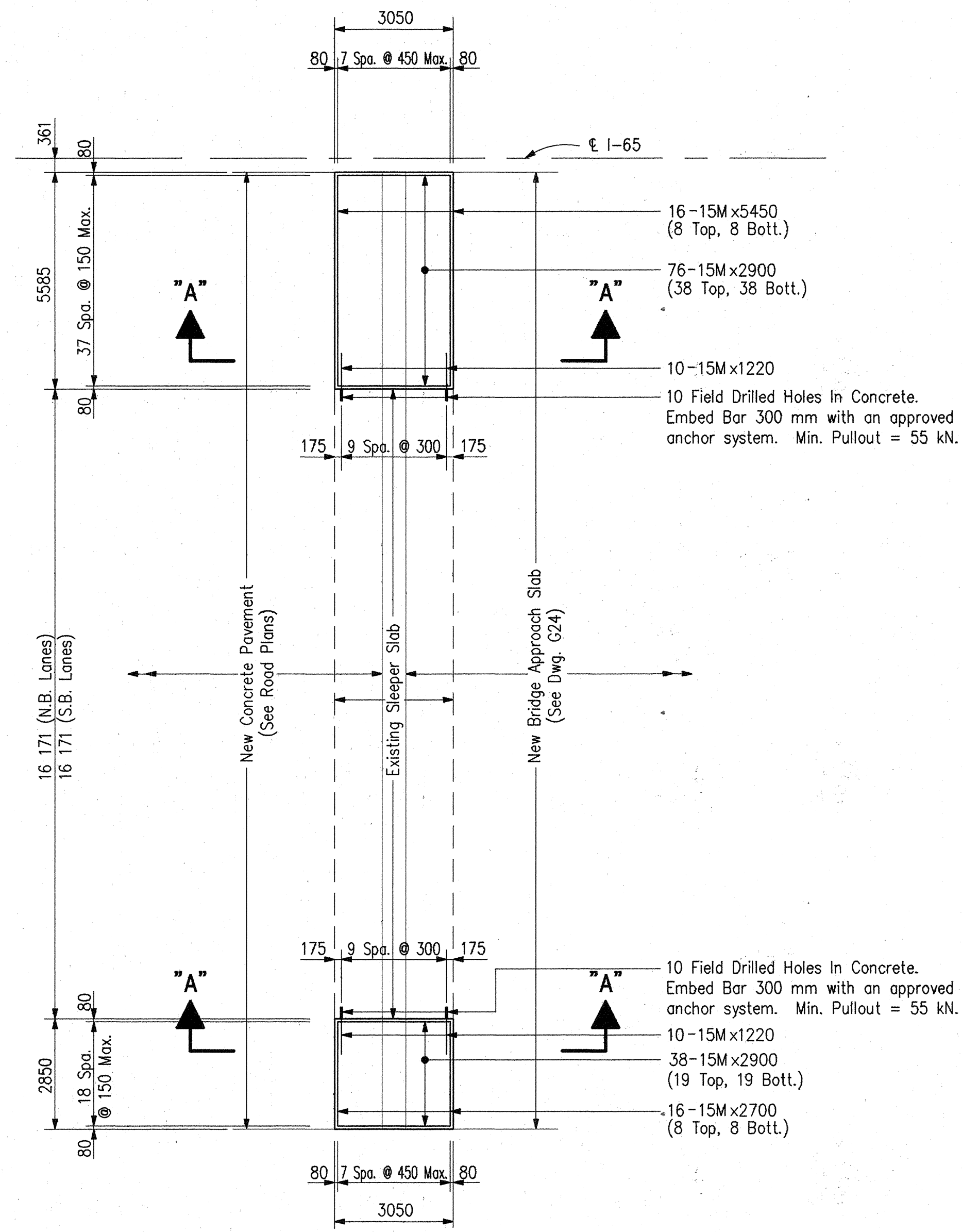

PLAN Scale 1:100

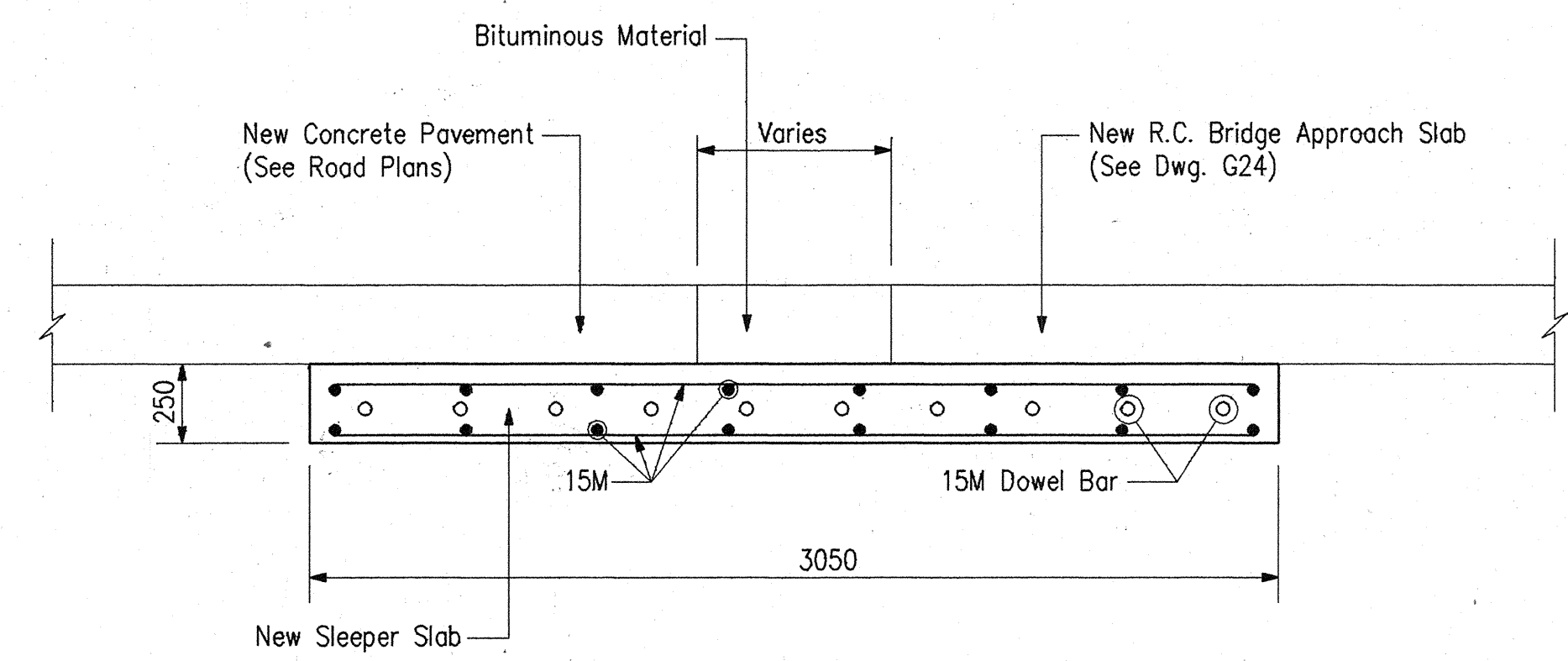

SECTION "A-A" Scale 1:20

SLEEPER SLAB EXTENSION

SLEEPER SLAB EXTENSIONS  
BILL OF MATERIALS

REINFORCING STEEL			
SIZE & MARK	No. OF BARS	LENGTH	WEIGHT (Kg)
PLAIN REINFORCING			
15M	16	5450mm	
15M	114	2900mm	
15M	16	2700mm	
15M	20	1220mm	
TOTAL 15M BARS			762
TOTAL PLAIN REINF.			762
CONCRETE			
REINFORCED CONCRETE PAVEMENT, 250 mm			
Pour No. 1	17.0 m <sup>2</sup>		
Pour No. 2	8.7 m <sup>2</sup>		
TOTAL R.C. PAVEMENT, 250 mm			25.7 m <sup>2</sup>
MISCELLANEOUS			
FIELD DRILLED HOLES IN CONCRETE			20 EACH

(Quantities are for one end of one structure only. Four are required.)

DWG. G23 OF 24

F:\Documents\36996-D\Comp\misc 07/19/96 08:23:28 DB

	RECOMMENDED FOR APPROVAL <i>Dennis R. Clark</i> DESIGN ENGINEER DATE 7-15-96	INDIANA DEPARTMENT OF TRANSPORTATION  MISCELLANEOUS DETAILS I-65 OVER RAYMOND STREET	HORIZONTAL SCALE 1:100	BRIDGE FILE I-65-110-5694A
	DESIGNED: JHB CHECKED: DRC		DRAWN: JHB CHECKED: DMS	VERTICAL SCALE 1:100
			SURVEY BOOK	SHEETS 146 of 301
			CONTRACT R-22528	PROJECT IM/65-3(258)109



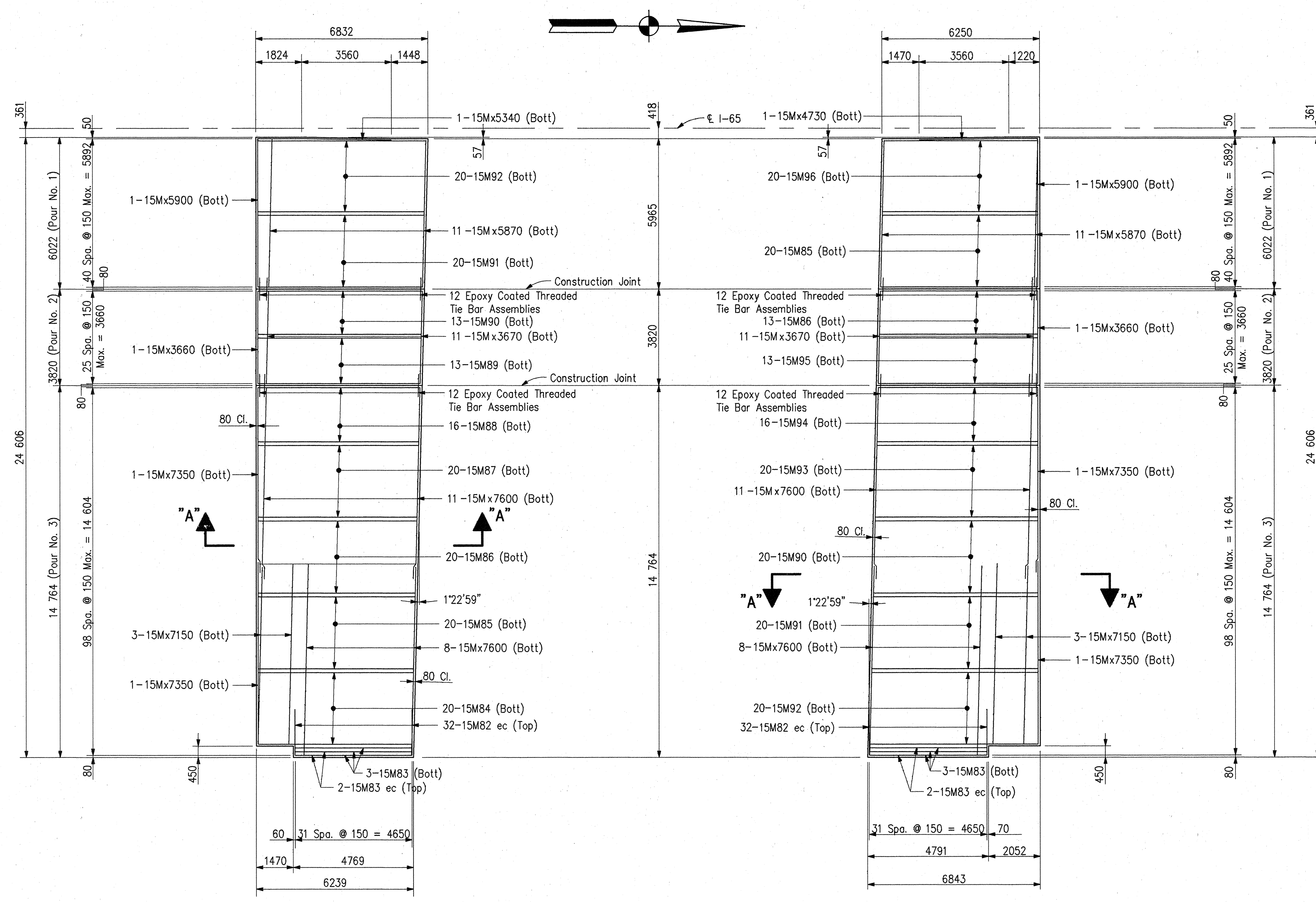

**SOUTH APPROACH - NORTHBOUND LANES**  
(North Approach - Southbound Lanes Same by 180')

**NORTH APPROACH - NORTHBOUND LANES**  
(South Approach - Southbound Lanes Same by 180')

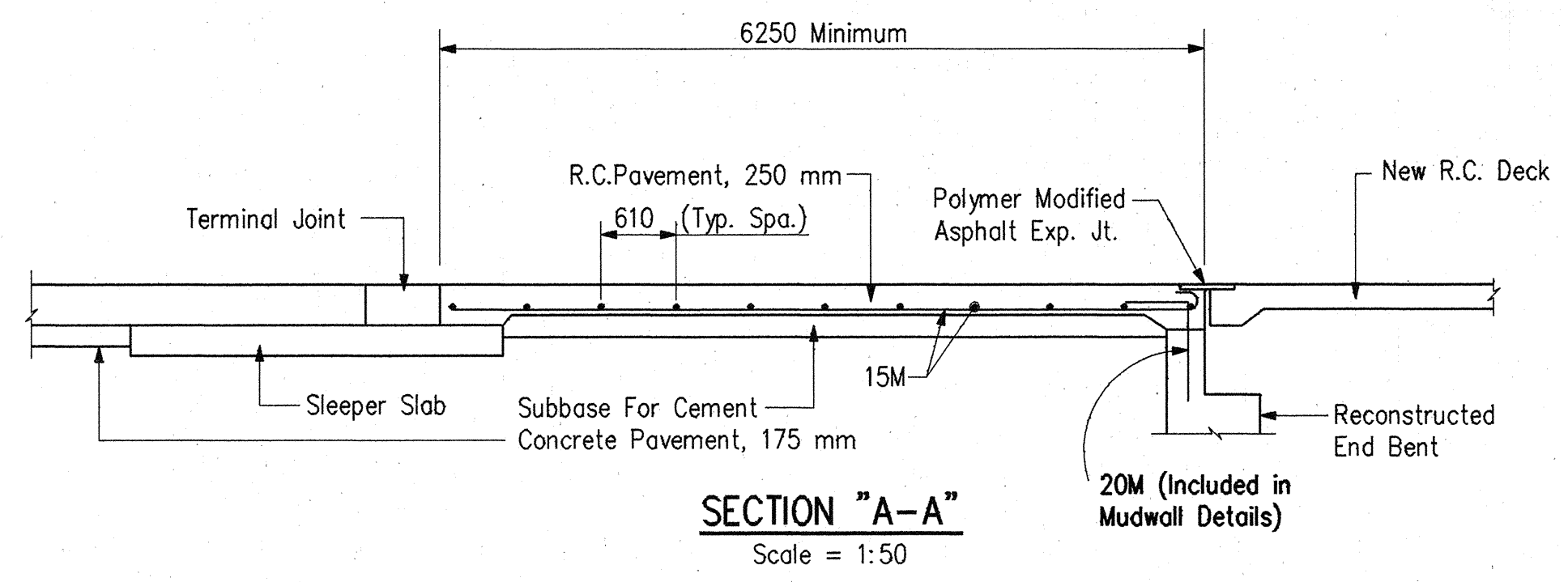

**SOUTH APPROACH - N.B. LANES**  
**BILL OF MATERIALS**

REINFORCING STEEL			
SIZE & MARK	No. OF BARS	LENGTH	WEIGHT (Kg)
EPOXY COATED REINFORCING			
15M83	2	4830mm	
15M82	32	2010mm	
TOTAL 15M BARS			116
TOTAL EPOXY REINF.			116
PLAIN REINFORCING			
15M92	20	6840mm	
15M91	20	6770mm	
15M90	13	6700mm	
15M89	13	6650mm	
15M88	16	6600mm	
15M87	20	6540mm	
15M86	20	6470mm	
15M85	20	6400mm	
15M84	20	6320mm	
15M83	3	4830mm	
15M	19	7600mm	
15M	2	7350mm	
15M	3	7150mm	
15M	1	5900mm	
15M	11	5870mm	
15M	1	5340mm	
15M	11	3670mm	
15M	1	3660mm	
TOTAL 15M BARS			2168
TOTAL PLAIN REINF.			2168
CONCRETE			
REINFORCED CONCRETE PAVEMENT, 250 mm			
POUR NO. 1	40.5 m <sup>2</sup>		
POUR NO. 2	25.4 m <sup>2</sup>		
POUR NO. 3	94.1 m <sup>2</sup>		
TOTAL R.C. PAVEMENT, 250 mm			160.0 m <sup>2</sup>
MISCELLANEOUS			
SUBBASE FOR CEMENT CONCRETE PAVEMENT			22.8 m <sup>2</sup>
REMOVAL OF PAVEMENT			95.3 m <sup>2</sup>
EPOXY COATED THREADED TIE BAR ASSEMBLY			24 EACH

**NORTH APPROACH - N.B. LANES**  
**BILL OF MATERIALS**

REINFORCING STEEL			
SIZE & MARK	No. OF BARS	LENGTH	WEIGHT (Kg)
EPOXY COATED REINFORCING			
15M83	2	4830mm	
15M82	32	2010mm	
TOTAL 15M BARS			116
TOTAL EPOXY REINF.			116
PLAIN REINFORCING			
15M92	20	6840mm	
15M91	20	6770mm	
15M90	20	6700mm	
15M89	20	6620mm	
15M94	16	6560mm	
15M95	13	6500mm	
15M86	13	6470mm	
15M85	20	6400mm	
15M96	20	6340mm	
15M83	3	4830mm	
15M	19	7600mm	
15M	2	7350mm	
15M	3	7150mm	
15M	1	5900mm	
15M	11	5870mm	
15M	1	4730mm	
15M	11	3670mm	
15M	1	3660mm	
TOTAL 15M BARS			2169
TOTAL PLAIN REINF.			2169
CONCRETE			
REINFORCED CONCRETE PAVEMENT, 250 mm			
POUR NO. 1	37.9 m <sup>2</sup>		
POUR NO. 2	24.6 m <sup>2</sup>		
POUR NO. 3	97.5 m <sup>2</sup>		
TOTAL R.C. PAVEMENT, 250 mm			160.0 m <sup>2</sup>
MISCELLANEOUS			
SUBBASE FOR CEMENT CONCRETE PAVEMENT			22.8 m <sup>2</sup>
REMOVAL OF PAVEMENT			96.0 m <sup>2</sup>
EPOXY COATED THREADED TIE BAR ASSEMBLY			24 EACH

MARK	X	LENGTH
15M82	1830	2010
15M83	4650	4830
15M84	6100	6320
15M85	6220	6400
15M86	6290	6470
15M87	6360	6540
15M88	6420	6600
15M89	6470	6650
15M90	6520	6700
15M91	6590	6770
15M92	6660	6840
15M93	6440	6620
15M94	6380	6560
15M95	6320	6500
15M96	6160	6340

**NOTES**

- For Reinforcing Bar Notes and Bar Bending Details, See Bridge Standard 703-BRST-01.
- ec indicates Epoxy Coated Reinforcing Steel.
- Minimum Lap for 15M Bar is 530 mm.
- For Concrete Barrier Rail Transition, Type TCB, See Bridge Standards 706-BRTT-01 thru -04.

DWG. G24 OF 24

RECOMMENDED FOR APPROVAL *Dennis R. Clark* 15-96  
DESIGN ENGINEER DATE

DESIGNED: JHB DRAWN: JHB  
CHECKED: DRC CHECKED: DRC

INDIANA DEPARTMENT OF TRANSPORTATION

REINFORCED CONCRETE BRIDGE APPROACH DETAILS

HORIZONTAL SCALE 1:100 BRIDGE FILE I-65-110-5694A  
VERTICAL SCALE 1:100 DESIGNATION 8462720

SURVEY BOOK SHEETS 147 of 301  
CONTRACT PROJECT R-22528 IM/65-3(258)109

INDIANA DEPARTMENT OF TRANSPORTATION

REINFORCED CONCRETE BRIDGE APPROACH DETAILS

